

# **Bayview Neighborhood Survey**

**College of the Redwoods**

**Historic Preservation & Restoration Technology**

**CT 12 Historic Research & Documentation**

**Spring 2006**



## Table of Contents

### Introduction

- Table of Contents
- Introduction 2

### Background

- Context Statement 3, 4
- Objectives 5
- Survey Methodology 6
- Recommendations 7

### Resources

- Vicinity Map 8
- Aerial Overview Photo 9
- County Assessor Maps 10 - 12
- APN Data Sheets 13 - 14
- Site Location Information For Survey 15 - 17

### Survey Body – DPR 523A forms

Block 082

Block 061

Block 062

Block 084

Block 066

Block 067

Block 085

Block 071

### Appendices

- Surveyor Names
- Sample Field Survey Worksheet
- Historic Preservation and Restoration Technology brochure
- Residents' informational hand-out
- CT12 Guide to a Reconnaissance Survey
- Arcata Historical Sites List
- Survey Activity Recommendations
- Bibliography

## Introduction

As a hands-on field project, the following reconnaissance survey was completed as a learning tool to practice lessons on neighborhood surveys and research/documentation techniques with a final report as an outcome and future community resource.

The class, Historic Research and Documentation (CT 12), is part of College of the Redwoods Historic Restoration and Preservation Technology program, which seeks to equip students with the skills to assess, research, and maintain historic resources. Many of the students had taken prior courses in Introduction to Historic Preservation (CT 10), and Historic Building Analysis (CT 13) and teamed up with newer students to share prior knowledge of styles and vocabulary needed to write descriptions accurately.

The purpose of this particular project is twofold. Firstly, the class sought to improve and develop their skills in documentation of a local historic neighborhood by volunteering for this real project. Secondly, the class intends to provide the city of Arcata with a useful document to assist in any future development decisions of the Bayview Neighborhood Conservation Area (NCA). This may be also be used as a future model for continued surveys, by Arcata and other local communities.

Field notes were compiled by the students with training from Professor Bill Hole and the advice of local preservation specialists, Susie Van Kirk and Suzanne Guerra, along with prescribed state and national preservation guidelines.

Architectural elements and observations were recorded and documented in the field with the help of aerial photographs and survey maps. All of this information has been compiled and edited to its present form in Spring of 2006.

The reader of this survey will find relevant maps, photographs, and information about specific historic resources within the NCA, as well as the class objectives and methods used to acquire this information.

## Bayview Neighborhood Context

by: Susie Van Kirk

The survey area in this report is located in what was historically referred to as “stump town,” or East Arcata. Separated from the main part of town by a gulch that carried a water course, later a railroad, and today the Highway 101 freeway, this residential area was the site of the first sawmill in town. Built in the early 1850s, the Titlow Mill was located along Campbell Creek south of 11<sup>th</sup> Street and was the source of the first lumber for construction of the new town of Union, later Arcata. The area surrounding the mill was subject to early logging followed in the 1870s by commercial logging operations under the direction of James Gannon. This latter logging extended up Campbell Creek into what is now Redwood Park and the Community Forest. Logs were skidded down Campbell Creek (the skids can still be seen in the creek at the entrance to the Park via 14<sup>th</sup> street) and taken to the hilltop at Union and 7<sup>th</sup> by a pole-railed road with animal motive power and dumped into the Big Slough (Gannon or Embarcadero) for rafting to the mill in Eureka. When this logging terminated, East Arcata was a landscape of stumps, but ready for clearing and the construction of residences.

Several early houses, perhaps associated with this logging, are present in the six-block survey area. The Sobol-Rossi House at 1226 B and the Fry House at 290 12<sup>th</sup> date to the 1870s. Several 1880s houses are present: the Greenwald House, built in 1888 and remodeled in 1904, located at 380 12<sup>th</sup>; the Cates House, 185 12<sup>th</sup>, built in 1884 at the southwest corner of 11<sup>th</sup> and D at the entrance into East Arcata and moved to its present site in 1974; and the 1886 Dillon House at 388 11<sup>th</sup>, also located at the entrance into this eastern part of the town.

With the clearing of stumps and street construction in East Arcata at the turn-of-the-20<sup>th</sup>-century, a new period of building was ushered in. In 1903, the Sorenson and Ridgley houses at 1169 and 1191 C were constructed. The following year, Hume Fry, who owned the settlement-period house at the northeast corner of 12<sup>th</sup> and C, subdivided the block he owned between 11<sup>th</sup> and 12<sup>th</sup> and B and C streets, paving the way for Carl Andersen to build the Stewart and Inskip houses at 1180 and 1162 C. This block continued to develop with the Westin-Rees house at 1108 C in 1911; the Pasquini-Davis House at 215 11<sup>th</sup> in 1914; and the Walter House at 237 12<sup>th</sup> in 1908. Willie Biasca’s little shingle house at 207 12<sup>th</sup> was probably built in the 1910s to take its place among this block of early 20<sup>th</sup> century residences. A c. 1950s infill is the Stromberg House at 1144 C.

With the establishment and growth of the normal school, Humboldt State Teachers Colleges, now Humboldt State University, a new era of construction was initiated in East Arcata, notably between 12<sup>th</sup> and 14<sup>th</sup> streets and from D Street to Union. Several houses were built in the 1920s—the Lundborg House at 318 12<sup>th</sup>, Ensign House at 240 12<sup>th</sup> (a stucco), probably the house at 1289 B, the house at 340 12<sup>th</sup>, 1291 C (a stucco), and the Sven Rylander home at 1310 B. The Eagan House at 1398 B appears to be a 1920s house, built in the Preston Place Addition on the college campus and moved to its present location after WW II.



The 1930s saw construction of the Art Larson home at 1111 C and several houses on the block between C and D and 13<sup>th</sup> and 14<sup>th</sup>—the Arnold House at 320 13<sup>th</sup>, Irish House at 1357 C, Sorenson House at 362 13<sup>th</sup>, and the Clark House at 380 13<sup>th</sup>. In 1940, this block experienced major infill when mill-owner Nicodemo Lucchesi and his son James Lucchesi in collaboration with real estate broker Sam Beer contracted with “master carpenter” Charley Bloomquist to build the houses at 1399 C, 337 14<sup>th</sup>, 361 14<sup>th</sup>, and 1392 D and 1370 D streets. Two other houses were constructed in the block to the south during this same period—the Todd House at 1249 C and its next-door neighbor at 1271 C.

More houses were constructed after World War II—two stuccos at 1270 B and 1240 B and the Tuttle’s house at 1269 B (1952). The house at 255 13<sup>th</sup> was moved to its present location from the HSU campus. Other houses which have not been dated by documentation appear to date from the late 1930s, 1940s, and possibly into the early 1950s. The apartments at the corner of 13<sup>th</sup> and B and at 12<sup>th</sup> and D, and the dentist office at 12<sup>th</sup> and B probably were constructed in the 1960s.

This survey area is a subset of a much larger area known as the Bayview Neighborhood Conservation Area. This residential section of East Arcata, roughly bounded by 7<sup>th</sup> on the south, 14<sup>th</sup> to the north (a kind of unwritten boundary between town and gown), D Street on the west, and extending up to Redwood Park and the Community Forest on the east, remains remarkably intact both architecturally and historically. The hillside area of East Arcata is defined by an early 20<sup>th</sup> century settlement of people from Austria and southeastern Europe, and their houses are still identified by their first owners—Malvich, Maronich, Dubrovich, Batich, Stilich, Sobol, Rozich, Crnich, Pafso, Paskavan, and more.

The Trinity Hospital, built on the Emerson Block between B and C and 13<sup>th</sup> and 14<sup>th</sup> streets in 1943-44 with expansions in 1947 and 1948, provided health care to Arcata residents for more than thirty years. Built to replace the original hospital, destroyed by fire in 1943, the new hospital has been a commanding presence in this neighborhood. The Emerson Block was ideal because of its size, good surrounding streets, and accessibility from Highway 101 on G Street. Still owned by the Hospital Corporation, the building is presently used by the University as an annex, but may be vacated after completion of the new high-rise on campus.

The integrity of this neighborhood is maintained by the compatibility of its houses in mass, scale, and size and by how they are presented to the street and relate to each other. They are generally single-family residences, one-story or in a few cases, one-and-a-half stories. Neighborhood character is defined by modest houses generally representative of Craftsman and post-war styles. The emphasis is on human occupation not the accommodation of vehicles. Yards are rather small, but they reflect pride of ownership with planted and potted flowers and shrubs. Incompatible intrusions are minimal and the focus of residents is to maintain the strong “sense of place” that makes for quality living in this East Arcata neighborhood.

## Objectives

This report establishes a foundation for formulating planning efforts with a focus towards historic preservation within the Bayview Neighborhood Conservation Area (NCA), in Arcata California. It also forms the basis for additional review, research and documentation of historic resources in the NCA.

The enclosed reconnaissance survey developed out of the need to document structures in the NCA. A previous survey conducted in the 1970's by research specialist Susie Van Kirk, needed to be supplemented, as many buildings were never surveyed and others had undergone changes. The primary goal of the survey is to document current conditions and the unifying features of the neighborhood; these features reveal the context in which it was built: time frame, social & cultural clues, environment, etc.

Furthermore, the survey gave students the opportunity to conduct an actual survey per DPR 523 standards. The survey can assist to develop future planning guidelines that will protect the integrity and context of Arcata's neighborhoods, and may serve as a model for other communities to develop surveys of their historic resources using training programs, local volunteers and content experts.

## Survey Methodology

“A Reconnaissance Survey is an investigative field survey of structures located within an identified area. Surveys should be objective and become a useful tool for future planning” Local preservation research and survey expert Susie Van Kirk introduced the neighborhood and survey goals to students.

Bayview Neighborhood Conservation Area is adjacent to Humboldt State University includes historic Trinity Hospital which is currently used by HSU and called the University Annex. An effective field base was set up in the Chapel facility that included two computers, a printer, food, refreshments, and restroom facilities.

After an early morning briefing class on March 19, 2006, members set out in teams of two under the guidance of Professor Bill Hole and Historian Susie Van Kirk, to survey a total of eight blocks. With clipboards, field worksheet forms, informational flyers, and cameras in hand, student teams canvassed the neighborhood area. Field data was gathered during an eight hour period, of course with a sandwich run and lunchtime on the lawn included. Photos were downloaded from digital cameras into computer folders during the day.

Survey data recorded by hand in the field included definitive information of site address, Assessors Parcel Number (APN #s), owner(s) and building date when available. Other noted pertinent information consisted of physical characteristics like roof type & material, number of stories, exterior wall covering, fenestration alignment, style(s), and notable architectural features. A brief, but thorough description of the overall appearance of the house, its setting, and character defining features was also recorded on the worksheet. An actual sample survey worksheet has been provided for clarity (see appendices).

All in all, 51 historic houses and one historic hospital were surveyed, many of which had no or partial prior survey documentation.

Subsequently, ten class members took on the task of combing through the survey worksheets, digital photographs, and physical descriptions to enter them onto California State DPR 523A forms to create this report. This ended up taking much more time than anyone anticipated and enthusiasm seemed to prevail.

After students completed their work for printing the first draft, professor Hole spent more time to massage the document into an even smoother flow. This type of project can be effective if content experts are included in the process, making it an effective solution to dovetail training and local volunteer efforts into community preservation efforts.

Other research sources are enclosed and described in the Bibliography, and students on the project team who are local planners, consultants, and architect designers all pitched in with pertinent photos and documentation.

## Recommendations

The following recommendations are offered to help future preservation efforts in the City of Arcata's Bayview Neighborhood Conservation Area (NCA).

1. Pursue documentation of the remaining 36 blocks in the Bayview NCA.
2. The City of Arcata takes leadership in location funding to complete Bayview NCA survey.
3. Develop a Historic Context Statement for the NCA.
4. Develop Design Guidelines for additions, second units, demolition and rehabilitation for the NCA to be used by the City of Arcata's Community Development Department, Planning and Design Review Commissions.
5. Consider recommendations contained within the Secretary of Interior Standards and Guidelines for all projects in the NCA.
6. Apply for Certified Local Government (CLG) status to request OHP grant funding specific to further City surveys.
7. Consider putting the Bayview NCA on the National Register of Historic Places as the "Bayview District".





# Resources

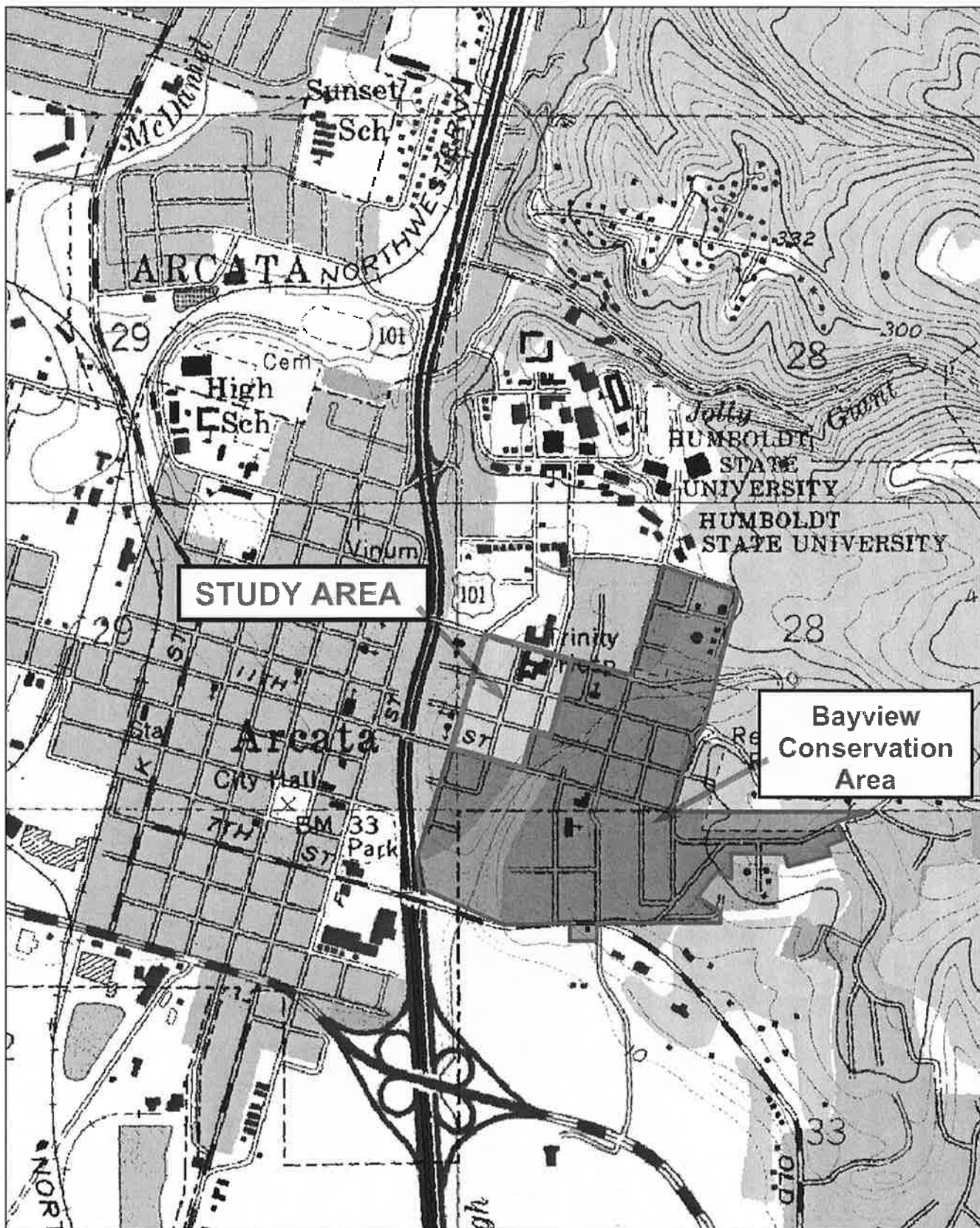



Block 082

Block 061

Block 062

Block 084

Block 066

Block 067

Block 085

Block 071

Bayview Neighborhood Survey Area





POR SW 1/4 SEC. 28, T. 1 N., R. 1 E., H. B. & M.  
CITY OF ARCATA

21-06

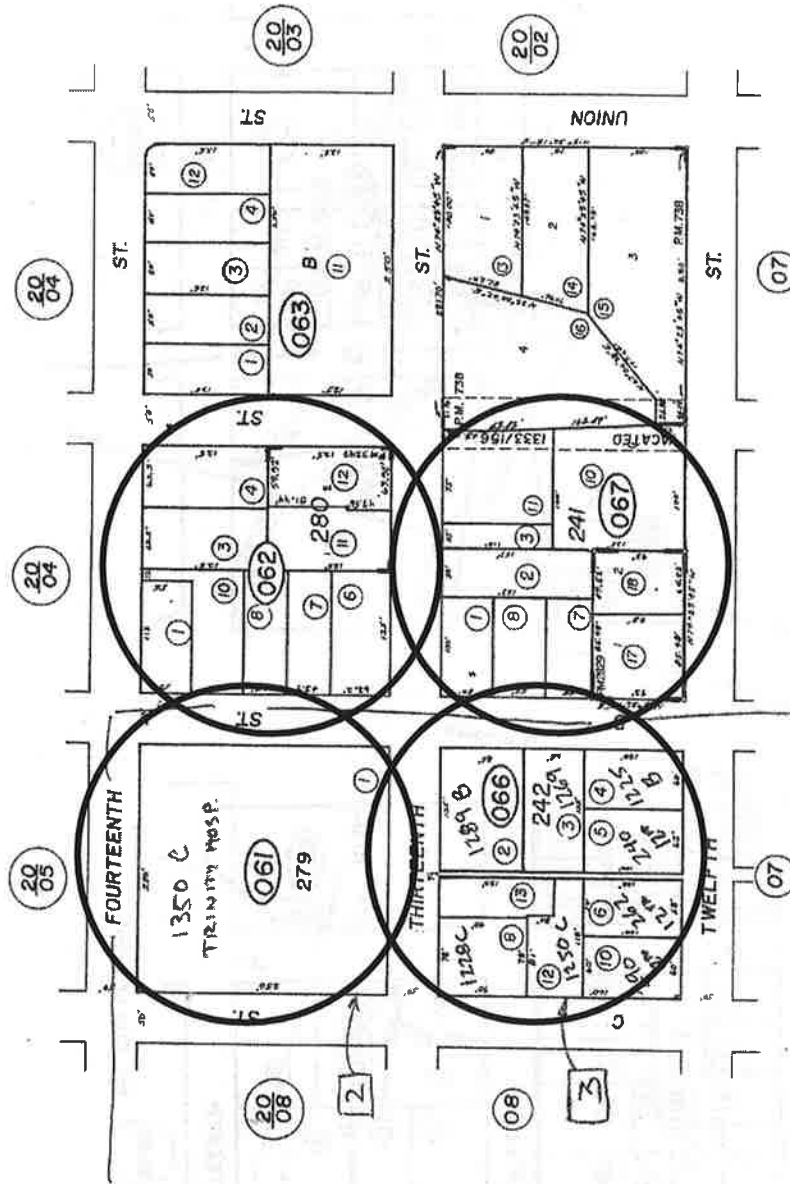

P.M. No. 738 of P.M. Bk. 6, Pg. 98  
P.M. 2825 of P.M. Bk. 25, Pg. 120-1  
P.M. 3249 of P.M. Bk. 30, Pgs. 126-127

City of Arcata  
Assessor's Maps Bk. 21 - Pg. 06  
County of Humboldt, Calif.

NOTE - Assessor's Block Numbers Shown in Ellipses  
Assessor's Parcel Numbers Shown in Circles



POR. T. 6 N., R. 1 E., H. B. 8 M  
CITY OF ARCATA

21-08

PM 2630 of PM Bk 23, Pg. 132  
Sur 51 P 14

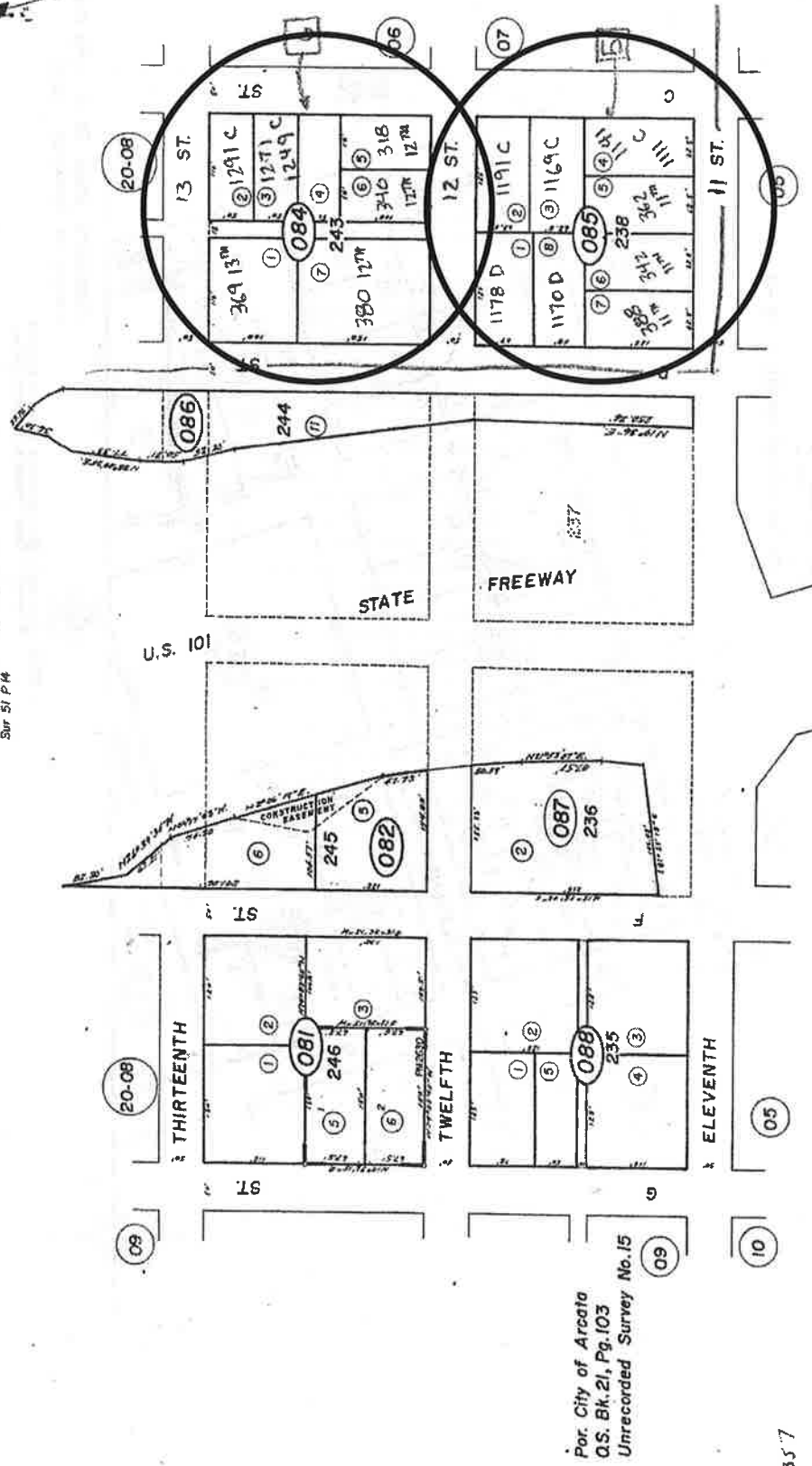

Por. City of Arcata  
Q.S. Bk. 21, Pg. 103  
Unrecorded Survey No. 15

357

APN	Situs House#	Situs Street	Owner 1	Sale1 Doc#
020-082-002	361	14TH	GRAHAM DONALD R	
020-082-003	337	14TH	WHITMORE KAROLYN	
020-082-004	1399	C	THOBABEN SEAN & ARIANNA HW	
020-082-005	1357	C	ARNOLD CHARLES L SM	
020-082-006	320	13TH	STOVER ARTHUR M & HELEN A	
020-082-007	362	13TH	RAEL ISADOR WD	1999R30959
020-082-008	380	13TH	TRANBERG DAVID E & NANCY J HW	
020-082-009	1350	D	TRUMP DANIEL G & WINIFRED Y	
020-082-010			BRINK JAN R & INGRID I HWJT	2001R11590
020-082-011	1370	D	BRINK JAN R & INGRID I HWJT	2001R11590
020-082-012	1392	D	MCKITTRICK VIVIAN	
021-061-001			ARCATA HOSPITAL CORP	
021-062-001	1398	B	EAGAN MICHAEL D UM	2002R4496
021-062-003	139	14TH	DEMIRJYN RUTHANNE M SW	
021-062-004	117	14TH	ANTICH GERALD A & ROSA E HW	
021-062-006	1310	B	LATTER DAY SAINTS	
021-062-007	1336	B	ISKRA HALLYANN	
021-062-008	1360	B	VINCENT OMA	2001R29382
021-062-010	1372	B	RYLANDER ROY H & MADGEL L	
021-062-011	122	13TH	HOAAS DENNIS & BARNES-HOAS SUE E H	
021-062-012	120	13TH	BURDETTE MARTY WD	2000R25724
021-063-001	85	14TH	HORNER STEPHEN R & VICTORIA B HW	
021-063-002	71	14TH	GIACONE JOHN WR	2002R12125
021-063-003	55	14TH	HORNER STEPHEN R & VICTORIA B HWCP	2002R541
021-063-004	33	14TH	SMITH DONNA M	2003R12719
021-063-011	1340	A	NAZARENE CHURCH	
021-063-012	13	14TH	GRAHAM DONALD R	
021-066-002	1289	B	ELY JAMES P & KAROLE HWCP	2003R37927
021-066-003	1269	B	TUTTLE DONALD C & ANDREA E	
021-066-004	1225	B	HISE MARK UM	
021-066-005	240	12TH	SMITH DOUGLAS & ANN K	2003R9706
021-066-006	262	12TH	ECKART ROGER P HW	
021-066-008	1288	C	WESTON DAVID L & MARY R	
021-066-010	290	12TH	EBENSTEIN ALAN O UM	
021-066-012	1250	C	WU ARTHUR S HW	
021-066-013	255	13TH	TUTTLE DONALD C & ANDREA E HW	
021-067-001	183	13TH	KARSHNER GAYLE B	
021-067-002	115	13TH	SCHWAB BRANDON E & ANGELINE W HWJT	2002R44154
021-067-003			ALLYN DAVID E	
021-067-007	1240	B	FRAZEE WILLIAM H & KAREN A HWCP	2001R21258
021-067-008	1270	B	RAVANO JAMES L & JACQUELINE D	1999R33085
021-067-010	118	12TH	CRNICH ALBERT F & MARJORIE L	
021-067-011	113	13TH	ALLYN DAVID E	
021-067-013	1285	UNION	ALLEN THOMAS H & ROBERTA A	
021-067-014			TUTTLE DONALD C & ANDREA E	
021-067-015	1215	UNION	TUTTLE DONALD C & ANDREA E	
021-067-016	101	13TH	BLATNICK GARY & BECKY HW	
021-067-017	1226	B	RAEL DENNIS R TR	2000R182
021-067-018			RAEL DENNIS R TR	2000R182
021-071-001	1180	C	MOSSMAN CYNTHIA UW	2002R13077
021-071-002	237	12TH	DOLS KATHLEEN M	
021-071-003	207	12TH	TRANBERG NANCY	
021-071-004	214	11TH	HENSHAW BEN J & PERREIRA QUITERIA	2002R13914
021-071-005	1108	C	SCHOENFIELD BRIAN A AND KATHERINE C HWJT	1999R20484
021-071-006	1144	C	CARSON WILLIAM C & MARY L	2003R38840
021-071-007	1162	C	GROVER SALLIE A UW	2003R39883

021-072-004	112	11TH	MAHONEY LINDA S SE	2000R19094
021-072-005	132	11TH	CROSBIE PAUL V & JANE M	2001R7961
021-072-006			SWEET ALISON SW	
021-072-007	172	11TH	HENDERSON LEE E	2001R5005
021-072-008	185	12TH	CORIELL THOMAS R & MARILEE E	2003R16962
021-072-009	165	12TH	ECKART EDITH P UW SE	
021-072-010	145	12TH	ECKART ROBERT K	
021-073-001	73	12TH	TUTTLE DONALD C & ANDREA HW	
021-073-002	1183	UNION	PALMQUIST PETER ERIC & URSULA MARY	
021-073-004	42	11TH	SOBOL FRANK	
021-073-005	62	11TH	MIDDLEMISS PHILIP & LAURA W HW	
021-073-006	1124	A	GILLIDETTE ANN W LE	
021-073-007	22	11TH	SOBOL FRANK LE	
021-084-001	369	13TH	SIMON THOMAS E SM	1999R18854
021-084-002	1291	C	FELTER VIRGINIA & FRED R WHJT	2003R49586
021-084-003	1271	C	DORAN BOB & AMY HWJT	2003R27702
021-084-004	1249	C	SCHERBATSKOY SERGE & MENGE RENEE H	2002R5093
021-084-005	318	12TH	FORSYTH EDWARD A & SUZANNE B HW	
021-084-006	340	12TH	GALE DANIEL B III	
021-084-007	380	12TH	BUTLER VALLEY INC CR	
021-085-001	1178	D	NORDSTROM RENTALS	
021-085-002	1191	C	WORD WILLIAM J	
021-085-003	1169	C	WHEETLEY MARK E & MARY HW	
021-085-004	1111	C	CLARK THOMAS J	
021-085-005	362	11TH	MADDOX DON S	
021-085-006	342	11TH	LEWIS TRYPHENA L & ALEXANDRI SHAWNEE SM	2002R21881
021-085-007	388	11TH	MILLMAN DAVID A & SHARON L S HWCP	2003R36359
021-085-008	1170	D	LIVINGSTON KELLY A UW	

**Block 278 (bounded by 14<sup>th</sup>, D, 13<sup>th</sup>, and C) AP Block 82**

- 1399 C, 020-082-004, Owner Sean and Arianna Thobaben, 1399 C, built 1940 by Carpenter Charles Bloomquist; source: Arcata Union 5 July 1940
- 337 14<sup>th</sup>, 020-082-003, Owner Karolyn Whitmore, 337 14<sup>th</sup>
- 361 14<sup>th</sup>, 020-082-002, Owner Donald Graham, Arcata, built in 1940 probably by Carpenter Charles Bloomquist; source: Arcata Union 5 July 1940, 1941 tax assessments
- 1392 D, 020-082-012, Owner Vivian McKittrick, Hesperia, CA, built in 1940 probably by Carpenter Charles Bloomquist; source: Arcata Union 5 July 1940, 1941 tax assessments
- 1370 D, 020-082-011, Owner Jan and Ingrid Brink, Trinidad, built in 1940 probably by Carpenter Charles Bloomquist; source: Arcata Union 5 July 1940; 1941 tax assessments
- 1350 D, 020-082-009, Owner Dan and Winnie Trump, 1350 D
- 380 13<sup>th</sup>, 020-082-008, Owner David and Nancy Tranberg, Whitmore, CA, built 1939 by carpenters Jim Croft & Herb McCord; source: Arcata Union 6 Oct. 1939
- 362 13<sup>th</sup>, 020-082-007, Owner Isador Rael, Bayside, built 1931 by carpenters Charles Bloomquist and Leslie Buck; source: Arcata Union 19 Feb. 1931
- 320 13<sup>th</sup>, 020-082-006, Owner Arthur (Marlin) and Helen Stover, built 1930-31 by Carpenter Charles Bloomquist; source: Arcata Union 28 Aug. 1930; 19 Feb. 1931; 26 March 1931
- 1357 C, 020-082-005, Owner Charles Arnold, Albany, CA, built in 1936; source: Deeds 225:413; 1936 Polk Directory

**Block 279 (bounded by 14<sup>th</sup>, C, 13<sup>th</sup>, and B) AP Block 61**

- 1350 C, 021-061-001 Annex (Trinity Hospital) Owner Arcata Hospital Corp., built 1943-44; Architect Newton Ackerman. Old hospital at SE corner 13<sup>th</sup> and G burned Feb. 1943; Emerson Block, present site, acquired in March 1943; three, unburned units from original site were moved to new site (living quarters for Sisters, chapel, and emergency room); Construction at new site began July 1943; originally 33 beds, grand opening in May 1944; 15-bed south-side wing added 1947; 14-bed wing of 3200 sq. ft. added in 1948. Source: Arcata Union, 5 Feb. 1943; 26 March 1943; 9 July 1943; 15 Oct. 1943 (sketch of new hospital); 17 March 1944; 5 and 19 May 1944; 20 June 1947; 13 Aug. 1948

**Block 280 (East side of B street between 14<sup>th</sup> and 13<sup>th</sup>) AP Block 62**

- 1398 B, 021-062-001, Owner Michael Eagan, Eureka, moved from campus c. 1945 by Ferguson source: Roy Rylander, 5/27/06
- 1372 B, 021-062-010, Owner Roy and Madgel Rylander, 1372 B, built in 1940 by Sven Rylander; source: Arcata Union 5 July 1940; Roy Rylander. 5/27/06
- 1360 B, 021-062-008, Owner Oma Vincent, 1360 B, built c. 1950 by Sven Rylander, Bob and Oma Fulton lived there. After Bob's death, Oma married Norm Vincent. They/she ? still lives there; source: Roy Rylander, 5/27/06
- 1336 B, 021-062-007, Owner Hallyann Iskra, 1336 B, built c. 1950 by Sven Rylander; source Roy Rylander, 5/27/06
- 1310 B, 021-062-006, Owner Latter Day Saints, Salt Lake City, UT, built in 1929 by Sven Rylander for his large family of children; source: Roy Rylander, 4 May 1978; tax assessments

**Block 241 (East side of B street between 12<sup>th</sup> and 13<sup>th</sup>) AP Block 67**

183-193 13<sup>th</sup>, 021-067-001 (Duplex at SE corner 13<sup>th</sup> and B) Owner Gayle Karshner, McKinleyville,  
1270 B, 021-067-008, Owner James and Jacqueline Ravano, McKinleyville, probably built in 1946 per Karen Frazee's statement that adjoining and similar house was built in 1946  
1240 B, 021-067-007, Owner William and Karen Frazee, 1240 B, built in 1946; source: Karen Frazee  
1226 B, 021-067-017, Owner Dennis Rael, Bayside, built c. 1874; source: tax assessments

**Block 242, (bounded by 13<sup>th</sup>, C, 12<sup>th</sup>, and B) AP Block 66**

1228 C, 021-066-008, Owner David and Mary Weston, 1228 C  
1250 C, 021-066-012, Owner Arthur Wu, Bayside  
290 12<sup>th</sup>, 021-066-010, Owner Alan Ebenstein, Santa Barbara, built c. 1874; source: tax assessments  
262 12<sup>th</sup>, 021-066-006, Owner Roger Eckart, Bayside  
240 12<sup>th</sup>, 021-066-005, Owner Doug and Ann Smith, built 1925 by Contractor George Hugnin source: Arcata Union 21 May 1925  
1225 B, 021-066-004 (dentist office), Owner Mark Hise, Scotia  
1269 B, 021-066-003, Owner Don and Andrea Tuttle, Arcata, built in 1952; source: Don Tuttle 5/30/06  
1289 B, 021-066-002, Owner James and Karole Ely, 1289 B  
255 13<sup>th</sup>, 021-066-013 Owner Don and Andrea Tuttle, Arcata, moved from site of Wildlife Building on HSU campus to present location; source: Don Tuttle, 5/30/06

**Block 243 (bounded by 13<sup>th</sup>, D, 12, and C) AP Block 84**

369 13<sup>th</sup>, 021-084-001, Owner Thomas Simon, 369 13<sup>th</sup>  
380 12<sup>th</sup>, 021-084-007, Owner Butler Valley, Inc., built in 1888, remodeled 1904; source: Arcata Union 13 Oct. 1888; tax assessments  
340 12<sup>th</sup>, 021-084-006, Owner Dan Gale and Cheryl Thompson, 340 12<sup>th</sup>, built in 1926; source: tax assessments  
318 12<sup>th</sup>, 021-084-005, Owner Ed and Suzanne Forsyth, 318 12<sup>th</sup>, built in 1923 by carpenters William Popp and Frank Johnson; source: Arcata Union 31 May 1923  
1249 C, 021-084-004, Owner Renee Menge, 1249 C [Note correction of AP number], built in 1940; source 1941 tax assessment; 1940 Polk Directory.  
1271 C, 021-084-003, Owner Jean Doran, built in 1941; source: Arcata Union 4 July 1941  
1291 C, 021-084-002, Owner Diane Anderson, 1291 C, built in 1929 by Carpenter Frank Johnson; source: tax assessments; Roy Rylander 5/27/06

**Block 238 (bounded by 12<sup>th</sup>, D, 11<sup>th</sup>, and C) AP Block 85**

1178 D, 021-085-001 (apartments), Owner Nordstrom Rentals, Arcata  
1170 D, 021-085-008, Owner Kelly Livingston, 1170 D, built 1926 by Andrew Sundfors;  
source: Arcata Union 18 Nov. 1926  
388 11<sup>th</sup>, 021-085-007, Owner David and Sharon Millman, 388 11<sup>th</sup>, built 1886; source:  
Weekly Times-Telephone 17 April 1886  
342 11<sup>th</sup>, 021-085-006, Owner T. Lewis and H. Shawnee, 342 11<sup>th</sup>  
362 11<sup>th</sup>, 021-085-005, Owner Don Maddox, 362 11<sup>th</sup>  
1111 C, 021-085-004, Owner Tom Clark, 1111 C, built 1939; source:  
6 Oct. 1939; 9 Feb. 1940  
1141 C, 021-085-004 (little house on same property as Larson House), Owner Tom Clark  
1169 C, 021-085-003, Owner Mark and Mary Wheatley, 1169 C, built in 1903; source:  
Arcata Union 28 Oct. 1903; 27 Jan. 1904  
1191 C, 021-085-002, Owner William Word, Eureka, built in 1903; source:  
Arcata Union 17 Jan. and 7 March 1903

**Block 239 (bounded by 12<sup>th</sup>, D, 11<sup>th</sup>, and C) AP Block 71**

1180 C, 021-071-001, Owner Cynthia Mossman, P.O. Box, Arcata, built 1904; source:  
tax assessments  
1162 C, 021-071-007, Owner Sallie Grover, 1162 C, built 1904; source: tax assessments  
1144 C, 021-071-006, Owner Mary and William Carson, Gerber, CA.  
1108 C, 021-071-005, Owner Brian and Katherine Schoenfield, P.O. Box, Arcata, built 1911;  
Source: Arcata Union 29 April 1911  
214 11<sup>th</sup>, 021-071-004, Owner Ben Henshaw and Quiteria Perreira, 214 11<sup>th</sup>, built in 1914;  
Source Arcata Union 5 Nov. 1914  
207 12<sup>th</sup>, 021-071-003, Owner Nancy Tranberg, Whitmore, CA  
237 12<sup>th</sup>, 021-071-002, Owner Kathleen Dols, Walnut Creek, CA, built in 1908, source:  
Arcata Union 25 July 1908

**Block 240 (SE corner 12<sup>th</sup> and B) AP Block 72**

185 12<sup>th</sup>, 021-072-008, Owner Tom and Marilee Coriell, 185 12<sup>th</sup>, built in 1884, moved to  
present location in 1974 from original location at SW corner 11<sup>th</sup> and D; source: tax  
assessments



# Survey Forms

14th Street

012

002

003

004

011

010

005

009

Block 082

008

007

006

D Street

C Street

13th Street

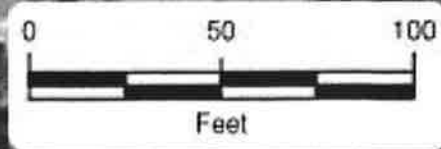

State of California — The Resources Agency  
DEPARTMENT OF PARKS AND RECREATION  
**PRIMARY RECORD**

Primary #  
HRI #  
Trinomial  
NRHP Status Code

Other Listings  
Review Code

Reviewer

Date

Page of

\*Resource Name or #:

**P1. Other Identifier:**

**\*P2. Location:** ☐ Not for Publication ☐ Unrestricted

and (P2b and P2c or P2d. Attach a Location Map as necessary.)

**\*b. USGS 7.5' Quad:**

**Date:**

**\*a. County:** Humboldt

T ; R ; ¼ of ¼ of Sec ; M.D. B.M.  
City: Arcata Zip: 95521

c. Address: 361 14th. Street

d. UTM: Zone: 10 ; mE/ mN (G.P.S.)

e. Other Locational Data: (e.g., parcel #, directions to resource, elevation, etc., as appropriate) Elevation:

APN: 020-082-002

**\*P3a. Description:** (Describe resource and its major elements. Include design, materials, condition, alterations, size, setting, and boundaries)  
This small 1940 bungalow is a style single-family house is located across from HSU campus. It is similar to the two houses to the west on D Street. It appears to be a 2-bedroom house. Large rhododendrons obscure the front of the house. Parking for 3 cars, is accessed from the alley. The garage has been enclosed and a small garden space is behind the house. This minimal traditional with closed soffit eave returns and very narrow wood siding painted beige, a small front porch with the lower part enclosed and facing north with a gable roof, 2 original window facing east, all other windows have been replaced with anodized sliders. The rear porch has as an overhang supported by knee braces. Perimeter foundation, metal gutters, & asphalt roofing exist. Condition is good. Boundaries: Between alley and D. Streets.

**\*P3b. Resource Attributes:** (List attributes and codes)

**\*P4. Resources Present:** ☒ Building ☐ Structure ☐ Object ☐ Site ☐ District ☐ Element of District ☐ Other (Isolates, etc.)

**P5a. Photo or Drawing** (Photo required for buildings, structures, and objects.)



**P5b. Description of Photo:** (View, date, accession #)  
Front, 3/19/06

**\*P6. Date Constructed/Age and Sources:** ☒ Historic ☐ Prehistoric ☐ Both  
1940

**\*P7. Owner and Address:**  
Donald Graham  
Same

**\*P8. Recorded by:**  
College of the Redwoods HPRT  
CT -12

**\*P9. Date Recorded:** 3/19/2006

**\*P10. Survey Type:** (Describe)  
Reconnaissance Survey

**\*P11. Report Citation:** (Cite survey report and other sources, or enter "none.")  
Bayview neighborhood, northwest corner

**\*Attachments:** ☒ NONE ☐ Location Map ☐ Sketch Map ☐ Continuation Sheet ☐ Building, Structure, and Object Record  
☐ Archaeological Record ☐ District Record ☐ Linear Feature Record ☐ Milling Station Record ☐ Rock Art Record  
☐ Artifact Record ☐ Photograph Record ☐ Other (List):

State of California — The Resources Agency  
DEPARTMENT OF PARKS AND RECREATION  
**PRIMARY RECORD**

Primary #  
HRI #  
Trinomial  
NRHP Status Code

Other Listings  
Review Code

Reviewer

Date

Page of

\*Resource Name or #:

**P1. Other Identifier:**

**\*P2. Location:** ☐ Not for Publication ☐ Unrestricted

**\*a. County:** Humboldt

and (P2b and P2c or P2d. Attach a Location Map as necessary.)

**\*b. USGS 7.5' Quad:**

Date:

T ; R ; ¼ of ¼ of Sec ; M.D. B.M.

c. Address: 337 14<sup>th</sup> Street

City: Arcata

Zip: 95521

d. UTM: Zone: 10 ; mE/ mN (G.P.S.)

e. Other Locational Data: (e.g., parcel #, directions to resource, elevation, etc., as appropriate) Elevation:

APN: 020-082-003

**\*P3a. Description:** (Describe resource and its major elements. Include design, materials, condition, alterations, size, setting, and boundaries)  
This appears to have been a small bungalow as the one across the alley to the west at 361-14<sup>th</sup> St.. These houses have the same soffit returns, porch placement and first floor window arrangement and both had garages off the alley.

This house has been enlarged and the roof was raised, dormers added to the east and west, windows replaced, new siding, front porch enclosed with a new entry door off the walkway and 2-windows. The yard to the east and west is enclosed with a 6+ foot fence, several bay windows have been added to the south and west elevations at the rear of the house. Perimeter foundation, metal gutters, & asphalt roofing. The parking is off the alley. This pink house is student housing and is located to the south of the HSU campus on 14<sup>th</sup> Street. Condition is good. Boundaries: Between alley and C Street.

**\*P3b. Resource Attributes:** (List attributes and codes)

**\*P4. Resources Present:**

☒ Building ☐ Structure

☐ Object

☐ Site

☐ District

☐ Element of District ☐ Other (Isolates, etc.)

**P5a. Photo or Drawing** (Photo required for buildings, structures, and objects.)



**P5b. Description of Photo:**

(View, date, accession #)

Front, 3/19/06

**\*P6. Date Constructed/Age**

**and Sources:** ☒ Historic

☐ Prehistoric

☐ Both

**\*P7. Owner and Address:**

Karolyn Whitmore

Same

**\*P8. Recorded by:**

College of the Redwoods

HPRT CT -12

**\*P9. Date Recorded:**

3/19/2006

**\*P10. Survey Type:** (Describe)

Reconnaissance Survey

**\*P11. Report Citation:** (Cite

survey report and other sources, or enter "none.") Bayview neighborhood, northwest corner

**\*Attachments:** ☒ NONE ☐

Location Map ☐ Sketch Map ☐ Continuation Sheet ☐ Building, Structure, and Object Record  
☐ Archaeological Record ☐ District Record ☐ Linear Feature Record ☐ Milling Station Record ☐ Rock Art Record  
☐ Artifact Record ☐ Photograph Record ☐ Other (List):

**PRIMARY RECORD**

Primary #  
HRI #  
Trinomial  
NRHP Status Code

Other Listings  
Review Code

Reviewer

Date

Page of

\*Resource Name or #:

**P1. Other Identifier:**

\*P2. Location: ☐ Not for Publication ☐ Unrestricted

\*a. County: Humboldt

and (P2b and P2c or P2d. Attach a Location Map as necessary.)

\*b. USGS 7.5' Quad:

Date:

T ; R ; ¼ of ¼ of Sec ; M.D. B.M.

c. Address: 1399 C Street

City: Arcata

Zip: 95521

d. UTM: Zone: 10 ; mE/ mN (G.P.S.)

e. Other Locational Data: (e.g., parcel #, directions to resource, elevation, etc., as appropriate) Elevation:

AP#020-082-004

\*P3a. Description: (Describe resource and its major elements. Include design, materials, condition, alterations, size, setting, and boundaries)

This 1940 house is occupied by its owner, who has lived there for the past 7 years. The owner has slowly been repairing the exterior of the house by removing siding from the garage. Eventually, he will remove the garage and replace it with a new one. He states the existing garage is rotten. The house is a small single story with wooden siding and replacement windows. The front windows have divided lights at the top and a single light below. It has eave returns, a small stoop with the entry door facing south. Two cars can park on the concrete apron in front of the garage. The owners landscaped the yard. The entrance is enclosed and is accessed by a stairs to the left of the stoop. Attic roof vent faces east, chimney has been removed and a metal pipe protrudes from the roof. The roof design is low gable with black asphalt shingles. Minimal traditional which is prevalent in this block. All four corners of the house have paired corner windows, which are seen on other houses in the area. The front protruding gable is part of the livingroom and the front door enters through this porch, has paired corners windows too. Wooden shiplap siding butts into the corner boards. Return eaves are another feature found throughout this block.

\*P3b. Resource Attributes: (List attributes and codes)

\*P4. Resources Present: ☒ Building ☐ Structure ☐ Object ☐ Site ☐ District ☐ Element of District ☐ Other (Isolates, etc.)

**P5a. Photo or Drawing (Photo required for buildings, structures, and objects.)**



**P5b. Description of Photo:**

(View, date, accession #)

Front, 3/19/06

\*P6. Date Constructed/Age

and Sources: ☒ Historic

☐ Prehistoric ☐ Both

1940

\*P7. Owner and Address

Arianna & Dean Throbahen  
Same

\*P8. Recorded by: (Name,  
affiliation, and address)

College of the Redwoods  
HPRT CT -12

\*P9. Date Recorded:

3/19/2006

\*P10. Survey Type: (Describe)

Reconnaissance Survey

\*P11. Report Citation: (Cite  
survey report and other sources, or  
enter "none.") Bayview  
neighborhood, northwest corner

\*Attachments: ☒ NONE ☐

Location Map ☐ Sketch Map ☐ Continuation Sheet ☐ Building, Structure, and Object Record  
☐ Archaeological Record ☐ District Record ☐ Linear Feature Record ☐ Milling Station Record ☐ Rock Art Record  
☐ Artifact Record ☐ Photograph Record ☐ Other (List):

**PRIMARY RECORD**

Primary #  
HRI #  
Trinomial  
NRHP Status Code

Other Listings  
Review Code

Reviewer

Date

Page of

\*Resource Name or #:

**P1. Other Identifier:**

**\*P2. Location:** ☐ Not for Publication ☐ Unrestricted

and (P2b and P2c or P2d. Attach a Location Map as necessary.)

\*a. County: Humboldt

\*b. USGS 7.5' Quad:

Date:

T ; R ; ¼ of ¼ of Sec ; M.D. B.M.

c. Address: 1357 C. Street

City: Arcata

Zip: 95521

d. UTM: Zone: 10 ; mE/ mN (G.P.S.)

e. Other Locational Data: (e.g., parcel #, directions to resource, elevation, etc., as appropriate) Elevation:

APN: 020-082-005

**\*P3a. Description:** (Describe resource and its major elements. Include design, materials, condition, alterations, size, setting, and boundaries) Its owner occupies the small 1936 bungalow that is locally known as Irish House. It is a small single story building with wooden siding, metal gutters/downspouts and replacement windows. The entry is a small off center stoop facing south. The single concrete driveway is to the north of the house. The garage is in original condition and can be approached from C Street as well as the alley. A small yard with older planters is to the south of the garage. A fence exists between the alley and the set back garage. It could become a second unit on the property. Major elements include gable roofs with black asphalt shingles. Condition: good, gutter on south side needs attention. The house appears to be a two-room bungalow. Boundaries: middle of the block on C Street between 13<sup>th</sup> and 14<sup>th</sup> Sts.

**\*P3b. Resource Attributes:** (List attributes and codes)

**\*P4. Resources Present:** ☒ Building ☐ Structure ☐ Object ☐ Site ☐ District ☐ Element of District ☐ Other (Isolates, etc.)

**P5a. Photo or Drawing** (Photo required for buildings, structures, and objects.)



**P5b. Description of Photo:**

(View, date, accession #)

Front, 3/19/06

**\*P6. Date Constructed/Age**

**and Sources:** ☒ Historic

☐ Prehistoric ☐ Both

1936

**P7. Owner and Address:**

Charles Arnold

Albany, CA

**\*P8. Recorded by:** (Name, affiliation, and address)

College of the Redwoods

HPRT CT -12

**\*P9. Date Recorded:**

3/19/2006

**\*P10. Survey Type:** (Describe)

Reconnaissance Survey

**\*P11. Report Citation:** (Cite survey report and other sources, or enter "none.") Bayview neighborhood, northwest corner

**\*Attachments:** ☒ NONE ☐ Location Map ☐ Sketch Map ☐ Continuation Sheet ☐ Building, Structure, and Object Record ☐ Archaeological Record ☐ District Record ☐ Linear Feature Record ☐ Milling Station Record ☐ Rock Art Record ☐ Artifact Record ☐ Photograph Record ☐ Other (List):



State of California — The Resources Agency  
DEPARTMENT OF PARKS AND RECREATION  
**PRIMARY RECORD**

Primary #  
HRI #  
Trinomial  
NRHP Status Code

Other Listings  
Review Code

Reviewer

Date

Page of

\*Resource Name or #:

**P1. Other Identifier:**

\*P2. Location: ☐ Not for Publication ☐ Unrestricted

\*a. County: Humboldt

and (P2b and P2c or P2d. Attach a Location Map as necessary.)

\*b. USGS 7.5' Quad:

Date:

T

R

¼ of

¼ of Sec

; M.D.

B.M.

c. Address: 320-13<sup>th</sup> Street

City: Arcata

Zip: 95521

d. UTM: Zone: 10 ; mE/ mN (G.P.S.)

e. Other Locational Data: (e.g., parcel #, directions to resource, elevation, etc., as appropriate) Elevation:

AP: 020-082-006

\*P3a. **Description:** (Describe resource and its major elements. Include design, materials, condition, alterations, size, setting, and boundaries) Historically known as the Arnold House, this Post World War II minimal traditional house is a single story residence with no garage and a large north yard that currently is well gardened (visible from C Street). The siding is a double lap horizontal wooden siding pattern with a wide board, then narrow board combination. The small covered entry stoop has a roof overhang with a centered front door covered by a screen door. A gabled dormer vent faces south, a brick chimney to the east of it has a metal stove pipe insert, and the roof has asphalt shingles with a multiple roof line, indicating several changes through time. The Craftsman styled front windows have divided lites at the top and a single large pane below. The gutters and downspouts are metal, and foundation, steps, walkways are all concrete. A west entrance door has a fifteen light door with two, four-lite sidelites, accessed by a wooden stairway.

\*P3b. **Resource Attributes:** (List attributes and codes)

\*P4. **Resources Present:** ☐ Building ☐ Structure ☐ Object ☐ Site ☐ District ☐ Element of District ☐ Other (Isolates, etc.)

**P5a. Photo or Drawing** (Photo required for buildings, structures, and objects.)



**P5b. Description of Photo:**  
(View, date, accession #)  
Front, 3/19/06

\*P6. **Date Constructed/Age and Sources:** ☒ Historic  
☐ Prehistoric ☐ Both  
1930-31

\*P7. **Owner and Address:**  
Arthur (Marlin) and Helen  
Stover,  
Same

\*P8. **Recorded by:** (Name, affiliation, and address)  
College of the Redwoods  
HPRT CT -12

\*P9. **Date Recorded:**  
3/19/2006

\*P10. **Survey Type:** (Describe)  
Reconnaissance Survey

\*P11. **Report Citation:** (Cite survey report and other sources, or enter "none.") Bayview neighborhood, northwest corner

\*Attachments: ☒ NONE ☐ Location Map ☐ Sketch Map ☐ Continuation Sheet ☐ Building, Structure, and Object Record  
☐ Archaeological Record ☐ District Record ☐ Linear Feature Record ☐ Milling Station Record ☐ Rock Art Record  
☐ Artifact Record ☐ Photograph Record ☐ Other (List):

State of California — The Resources Agency  
DEPARTMENT OF PARKS AND RECREATION  
**PRIMARY RECORD**

Primary #  
HRI #  
Trinomial  
NRHP Status Code

Other Listings  
Review Code

Reviewer

Date

Page of \*Resource Name or #:

**P1. Other Identifier:**

**\*P2. Location:** ☐ Not for Publication ☐ Unrestricted

**\*a. County:** Humboldt

and (P2b and P2c or P2d. Attach a Location Map as necessary.)

**\*b. USGS 7.5' Quad:**

**Date:**

**T**

**R**

**¼ of**

**¼ of Sec**

**; M.D.**

**B.M.**

c. Address: 362-13<sup>th</sup> Street

City: Arcata

Zip: 95521

d. UTM: Zone: 10 ; mE/ mN (G.P.S.)

e. Other Locational Data: (e.g., parcel #, directions to resource, elevation, etc., as appropriate) Elevation:

Block 278 APN: 020-082-007

**\*P3a. Description:** (Describe resource and its major elements. Include design, materials, condition, alterations, size, setting, and boundaries)

Known as the Sorenson house, this minimal traditional single story was built in 1931 as a residence with an attached garage and other additions in the alley. It is located in a single-family neighborhood next to HSU and is currently rental housing. Pre-World War II house with V-rustic wood siding, a stucco front porch enclosure with an arched porch entry decorated with arched eave returns. The front entrance is in the center of the south facing facade, with a solid wood door with full sidelites made of architectural clear glass. There are older Camilia tree to the east of the front door. Porch is front facing with closed soffit return eaves, arched entry and. Carpet on the concrete porch. Perimeter foundation. Metal gutters and downspouts, original windows. Chimney & new wooden fence to west of house. Garage is off the alley along with other enclosed spaces. This house is in good condition and sets on one of the larger lots lot size in this block. Setting: Adjacent to the alley on 13th Street and near HSU and the D. Street Neighborhood Community Center.

**\*P3b. Resource Attributes:** (List attributes and codes)

**\*P4. Resources Present:** ☒ Building ☐ Structure ☐ Object ☐ Site ☐ District ☐ Element of District ☐ Other (Isolates, etc.)

**P5a. Photo or Drawing** (Photo required for buildings, structures, and objects.)



, and objects.)

**P5b. Description of Photo:**  
(View, date, accession #)  
Front, 3/19/06

**\*P6. Date Constructed/Age and Sources:** ☒ Historic 1931

☐ Prehistoric ☐ Both

**\*P7. Owner and Address:**  
Isador Rael  
Bayside

**\*P8. Recorded by:** (Name, affiliation, and address)  
College of the Redwoods  
HPRT CT -12

**\*P9. Date Recorded:**  
3/19/2006

**\*P10. Survey Type:**  
(Describe) Reconnaissance Survey

**\*P11. Report Citation:** (Cite survey report and other sources, or enter "none.") Bayview neighborhood, northwest corner

**\*Attachments:** ☒ NONE ☐ Location Map ☐ Sketch Map ☐ Continuation Sheet ☐ Building, Structure, and Object Record ☐ Archaeological Record ☐ District Record ☐ Linear Feature Record ☐ Milling Station Record ☐ Rock Art Record ☐ Artifact Record ☐ Photograph Record ☐ Other (List):

State of California — The Resources Agency  
DEPARTMENT OF PARKS AND RECREATION  
**PRIMARY RECORD**

Primary #  
HRI #  
Trinomial  
NRHP Status Code

Other Listings  
Review Code

Reviewer

Date

Page of

\*Resource Name or #: 020-082-008

P1. Other Identifier:

\*P2. Location: ☐ Not for Publication ☐ Unrestricted

\*a. County: Humboldt

and (P2b and P2c or P2d. Attach a Location Map as necessary.)

\*b. USGS 7.5' Quad:

Date: T ; R ; 1/4 of 1/4 of Sec ; M.D. B.M.

c. Address: 380 13<sup>th</sup> Street

City: Arcata

Zip: 95521

d. UTM: Zone: 10 ; mE/ mN (G.P.S.)

e. Other Locational Data: (e.g., parcel #, directions to resource, elevation, etc., as appropriate) Elevation:

Block 278 AP# 020-082-008

\*P3a. **Description:** (Describe resource and its major elements. Include design, materials, condition, alterations, size, setting, and boundaries) Pre-World War II house. Single story residence with an attached garage. The wooden siding is a double-lap horizontal pattern and needs to be repainted. The entrance is enclosed and is accessed by a staircase to the left of the stoop. The small covered stoop has an archway and the door is straight ahead. The projecting bay has a vinyl window facing the street. A large attic roof vent faces south, stucco chimney, and the roof has asphalt shingles and is a low center hip with two gables facing east and west. The windows to the west are in a group of three with the center window being the largest. It appears to be the same on the east side of porch except one of the smaller windows is missing. The windows on the south are white vinyl and the other windows are the originals double hung single glazed. The eaves have returns. The gutters and downspouts are metal.

The garage appears to be part of the living unit and one car can park on the garage's concrete apron.

It is part of the Bayview NCR and is located in neighborhood of single-family residences adjacent to HSU and the D Street Neighborhood Community Center. The front yard has mature plantings; not well cared for. Currently, it is rented as student housing. Boundaries: 13<sup>th</sup> Street and D. Street

\*P3b. **Resource Attributes:** (List attributes and codes)

\*P4. **Resources Present:** ☐ Building ☐ Structure ☐ Object ☐ Site ☐ District ☐ Element of District ☐ Other (Isolates, etc.)

P5a. Photo or Drawing (Photo required for buildings, structures, and objects.)



P5b. Description of Photo:  
(View, date, accession #) Front,  
3/19/06

\*P6. **Date Constructed/Age and Sources:** ☒ Historic  
☐ Prehistoric ☐ Both  
1939

\*P7. **Owner and Address:**  
David and Nancy Tranberg,  
Whitmore, CA

\*P8. **Recorded by:** alex  
stillman  
College of the Redwoods  
HPRT CT-12

\*P9. **Date Recorded:**  
3/19/2006

\*P10. **Survey Type:** (Describe)  
Reconasence Survey

\*P11. **Report Citation:** (Cite  
survey report and other sources, or  
enter "none.") Bayview  
Neighborhood North West Corner

\*Attachments: ☒ NONE ☐ Location Map ☐ Sketch Map ☐ Continuation Sheet ☐ Building, Structure, and Object Record  
☐ Archaeological Record ☐ District Record ☐ Linear Feature Record ☐ Milling Station Record ☐ Rock Art Record

State of California — The Resources Agency  
DEPARTMENT OF PARKS AND RECREATION  
**PRIMARY RECORD**

Primary #  
HRI #  
Trinomial  
NRHP Status Code

Other Listings  
Review Code

Reviewer

Date

Page of

\*Resource Name or #:

P1. Other Identifier:

\*P2. Location: ☐ Not for Publication ☐ Unrestricted

\*a. County: Humboldt

and (P2b and P2c or P2d. Attach a Location Map as necessary.)

\*b. USGS 7.5' Quad:

Date:

T

; R

; 1/4 of

1/4 of Sec

; M.D.

B.M.

c. Address: 1350 D Street

City: Arcata

Zip: 95521

d. UTM: Zone: 10 ; mE/ mN (G.P.S.)

e. Other Locational Data: (e.g., parcel #, directions to resource, elevation, etc., as appropriate) Elevation:

APN: 020-082-009

\*P3a. Description: (Describe resource and its major elements. Include design, materials, condition, alterations, size, setting, and boundaries) Owner occupied, it was built as a residence with the single car garage under the north part of the house. The house is reached by a set of 10 concrete steps from a 2-step concrete landing. The property can also be accessed from the alley. There is a storage building in the back yard, matching the house materials, a lean-to structure for firewood to the north and an aluminum structure for camper parking to the north of the property on the alley. This World War II era house has been shingled, the garage area is stucco clad, the front full glass door is recessed and 3 fixed windows on the south wall of the porch allow light to pass through the front door which is enter through an archway facing west. The room above the garage appears to be a sunroom with a set of 4 windows on 3 sides, a set of 4 windows with divided lites to the right of the porch. The windows are all original. This minimal traditional has closed soffit eave returns, arched entry, concrete steps, perimeter foundation, metal gutters, shingle siding, original windows, a stovepipe protrudes from the chimney, asphalt roofing, with a small shed dormer facing east, cyclone fencing on alley. Condition is good. Boundaries are between 13<sup>th</sup> and 14<sup>th</sup> Streets

\*P3b. Resource Attributes: (List attributes and codes)

\*P4. Resources Present: ☒ Building ☐ Structure ☐ Object ☐ Site ☐ District ☐ Element of District ☐ Other (Isolates, etc.)

P5a. Photo or Drawing (Photo required for uildings, structures, and objects.)



P5b. Description of Photo:

(View, date, accession #)

Front, 3/19/06

\*P6. Date Constructed/Age

and Sources: ☒ Historic

☐ Prehistoric ☐ Both

c. 1940

\*P7. Owner and Address:

Winifred & Daniel Trump

Same

\*P8. Recorded by:

College of the Redwoods

HPRT CT -12

\*P9. Date Recorded:

3/19/2006

\*P10. Survey Type: (Describe)

Reconnaissance Survey

\*P11. Report Citation: (Cite

survey report and other sources, or

enter "none.") Bayview

Neighborhood North West

Corner

\*Attachments: ☒ NONE ☐

Location Map ☐ Sketch Map ☐ Continuation Sheet ☐ Building, Structure, and Object Record  
☐ Archaeological Record ☐ District Record ☐ Linear Feature Record ☐ Milling Station Record ☐ Rock Art Record  
☐ Artifact Record ☐ Photograph Record ☐ Other (List):

State of California — The Resources Agency  
DEPARTMENT OF PARKS AND RECREATION  
**PRIMARY RECORD**

Primary #  
HRI #  
Trinomial  
NRHP Status Code

Other Listings  
Review Code

Reviewer

Date

Page of

\*Resource Name or #:

**P1. Other Identifier:**

\*P2. Location: ☐ Not for Publication ☐ Unrestricted

\*a. County: Humboldt

and (P2b and P2c or P2d. Attach a Location Map as necessary.)

\*b. USGS 7.5' Quad:

Date:

T ; R ; ¼ of ¼ of Sec ; M.D. B.M.

c. Address: 1370 D Street

City: Arcata

Zip: 95521

d. UTM: Zone: 10 ; mE/ mN (G.P.S.)

e. Other Locational Data: (e.g., parcel #, directions to resource, elevation, etc., as appropriate) Elevation:

APN 020-082-011

**\*P3a. Description:** (Describe resource and its major elements. Include design, materials, condition, alterations, size, setting, and boundaries)

This 1940 gable roof bungalow is a minimal traditional style small single-family house located across the street from the D Street Neighborhood Community Center. It is similar to the two houses to the north and is in good condition. It appears to be a 2-bedroom house with closed soffit eave returns, a small gabled front porch facing west, the porch decking and steps are wood, the exterior has been covered in asbestos siding painted green. The front door and adjacent window are both new as the window to the north of porch; the corner-paired window to the south is original as the other south facing windows. Perimeter foundation, metal gutters, asphalt roofing, side porch with a projecting roof and double concrete steps and one parking space off the alley. The original garage door exists on the south façade and is on a sliding track. Boundaries are between 13<sup>th</sup> and 14<sup>th</sup> Streets

**\*P3b. Resource Attributes:** (List attributes and codes)

\*P4. Resources Present: ☒ Building ☐ Structure ☐ Object ☐ Site ☐ District ☐ Element of District ☐ Other (Isolates, etc.)

**P5a. Photo or Drawing** (Photo required for buildings, structures, and objects.)



**P5b. Description of Photo:**

(View, date, accession #)

Front, 3/ 19/ 06

**\*P6. Date Constructed/Age**

**and Sources:** ☒ Historic

☐ Prehistoric ☐ Both

1940

**\*P7. Owner and Address:**

Ingrid & Jan R. Brink

Trinidad

**\*P8. Recorded by:**

College of the Redwoods

HPRT CT -12

**\*P9. Date Recorded:**

3/19/2006

**\*P10. Survey Type:** (Describe)

Reconnaissance Survey

**\*P11. Report Citation:** (Cite

survey report and other sources, or enter "none.") Bayview  
Neighborhood North West  
Corner

\*Attachments: ☒ NONE ☐ Location Map ☐ Sketch Map ☐ Continuation Sheet ☐ Building, Structure, and Object Record  
☐ Archaeological Record ☐ District Record ☐ Linear Feature Record ☐ Milling Station Record ☐ Rock Art Record  
☐ Artifact Record ☐ Photograph Record ☐ Other (List):

State of California — The Resources Agency  
DEPARTMENT OF PARKS AND RECREATION  
**PRIMARY RECORD**

Primary #  
HRI #  
Trinomial  
NRHP Status Code

Other Listings  
Review Code

Reviewer

Date

Page of

\*Resource Name or #:

**P1. Other Identifier:**

\*P2. Location: ☐ Not for Publication ☐ Unrestricted

\*a. County: Humboldt

and (P2b and P2c or P2d. Attach a Location Map as necessary.)

\*b. USGS 7.5' Quad:

Date:

T ; R ; ¼ of ¼ of Sec ; M.D. B.M.

c. Address: 1392 D. Street

City: Arcata

Zip: 95521

d. UTM: Zone: 10 ; mE/ mN (G.P.S.)

e. Other Locational Data: (e.g., parcel #, directions to resource, elevation, etc., as appropriate) Elevation:

APN:020-082-012

\*P3a. **Description:** (Describe resource and its major elements. Include design, materials, condition, alterations, size, setting, and boundaries)  
This small 1940 minimal traditional bungalow style single-family house is located across the street from the D Street Neighborhood Community Center and the cul-de-sac at the end of D Street and faces west. It is similar to the two houses to the south. It appears to be a 2-bedroom house. The garage is set back and entered from 14<sup>th</sup> Street. Closed soffit eave returns, a small front porch with a gable roof facing west and at the northern corner of the house, the porch decking and steps are wood and a trellis is to the left of the front door, the exterior is in good condition and has been covered with asbestos siding and painted white. The front door and windows have been replaced. Perimeter foundation, metal gutters, & asphalt roofing exist. Boundaries are on the corner of 14<sup>th</sup> and D Streets.

\*P3b. **Resource Attributes:** (List attributes and codes)

\*P4. **Resources Present:** ☒ Building ☐ Structure ☐ Object ☐ Site ☐ District ☐ Element of District ☐ Other (Isolates, etc.)

P5a. Photo or Drawing (Photo required for buildings, structures, and objects.)



**P5b. Description of Photo:**

(View, date, accession #)

Front, 3/ 19/ 06

\*P6. **Date Constructed/Age**

**and Sources:** ☒ Historic  
☐ Prehistoric ☐ Both

1940

\*P7. **Owner and Address:**

Vivian McKittrick,  
Hesperia, CA

\*P8. **Recorded by:**

College of the Redwoods  
HPRT CT -12

\*P9. **Date Recorded:**

3/19/2006

\*P10. **Survey Type:** (Describe)

Reconnaissance Survey

\*P11. **Report Citation:** (Cite

survey report and other sources, or enter "none.") Bayview neighborhood, northwest corner

\*Attachments: ☒ NONE ☐ Location Map ☐ Sketch Map ☐ Continuation Sheet ☐ Building, Structure, and Object Record  
☐ Archaeological Record ☐ District Record ☐ Linear Feature Record ☐ Milling Station Record ☐ Rock Art Record  
☐ Artifact Record ☐ Photograph Record ☐ Other (List):



14th Street

C Street

Block 082

B Street

001

13th Street

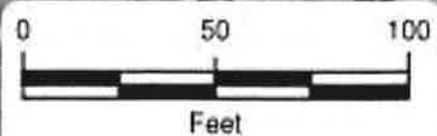

State of California — The Resources Agency  
DEPARTMENT OF PARKS AND RECREATION  
**PRIMARY RECORD**

Primary #  
HRI #  
Trinomial \_\_\_\_\_  
NRHP Status Code \_\_\_\_\_ Other

Listings  
Review Code

Reviewer

Date

Page \_\_\_\_\_ of \_\_\_\_\_ \*Resource Name or #:

P1. Other Identifier:

P2. Location: ☐ Not for Publication ☐ Unrestricted

\*a. County HUMBOLDT

\*b. USGS 7.5' Quad Arcata South Date April 24, 2006 T 6N; R 1E; SW 1/4 of SW 1/4 of Sec 28; HUM B.M.

c. Address 1350 C Street City Arcata Zip 95521

d. UTM: Zone , mE/ mN

e. Other Locational Data:

APN 021-061-001

**\*P3a. Description:**

The Trinity Hospital, now the Humboldt State University Annex, was started in 1943. It is in a Mission Style, and the alcoves in the front entry, off C street speak of statues placed there by the Sisters of Orange during this building's original life. The Hospital Building had several additions and/or changes but other than those, the entire block is taken up by the Hospital complex. Being a public building it did not have a particular relationship with surrounding architecture though elements of style were found in nearby residences (particularly the rabbeted two-step lap siding). The separate buildings formed courtyards, connecting walkways and a central parking area. The vegetation in the front (west elevation) has grown over the years with a collection of rhododendrons, azaleas and camellias. These have become overgrown, covering the front windows and obstructing the style of the building. This building is an excellent candidate for rehabilitation as the building is in good physical condition and demonstrates a great potential for making its living by leasing or renting out interior spaces, rooms, etc. Additions occurred in 1947 and 1948

**\*P3b. Resource Attributes**

**\*P4. Resources Present:** ☐ Building ☐ Structure ☐ Object ☐ Site ☐ District ☐ Element of District ☐ Other (Isolates, etc.)

P5a. Photograph



**P5b. Description of Photo:**  
Front, 3/19/06

**\*P6. Date Constructed/Age and Source:** ☒ Historic ☐ Prehistoric  
☐ Both

1943-44

**\*P7. Owner and Address:**  
Arcata Hospital Corp.

**\*P8. Recorded by:**  
College of the Redwoods  
HPRT CT -12

**\*P9. Date Recorded:** 3/19/2006

**\*P10. Survey Type:** (Describe)  
Reconnaissance Survey

**\*P11. Report Citation:** (Cite survey report and other sources, or enter "none.")  
Bayview Neighborhood North West Corner

**\*Attachments:** ☒ NONE ☐ Location Map ☐ Continuation Sheet ☐ Building, Structure, and Object Record  
☐ Archaeological Record ☐ District Record ☐ Linear Feature Record ☐ Milling Station Record ☐ Rock Art Record  
☐ Artifact Record ☐ Photograph Record ☐ Other (List):

14th Street

001

010

008

007

006

Block 062

B Street

A Street

13th Street

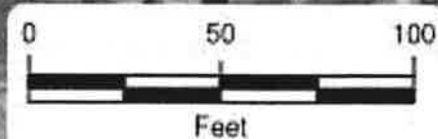

State of California — The Resources Agency  
DEPARTMENT OF PARKS AND RECREATION  
**PRIMARY RECORD**

Primary #  
HRI #  
Trinomial \_\_\_\_\_  
NRHP Status Code \_\_\_\_\_ Other

Listings  
Review Code

Reviewer

Date

Page \_\_\_\_\_ of \_\_\_\_\_ \*Resource Name or #: (Assigned by recorder) \_\_\_\_\_ P1.

P2. Location: ☐ Not for Publication ☐ Unrestricted

\*a. County HUMBOLDT

\*b. USGS 7.5' Quad Date: T ; R ; ¼ of ¼ of Sec ; M.D. B.M.

c. Address: 1398 B Street City Arcata Zip 95521

d. UTM: Zone , mE/ mN (GPS)

e. Other Locational Data:(e.g.,parcel #, directions to resource, elevation, etc. as appropriate)

APN 021-062-001

**\*P3a. Description:**

Simple 1945 Craftsman bungalow has a low pitch front gabled roof with large eaves and protruding rafter ends. The main entrance at the SW corner is a recessed porch with closed balustrade and corner post. Concrete stairs leading from B St. turn north to front entry on south wall. Siding is horizontal lap board of varied widths and double water table towards bottom with vertical skirting below. Vertical wood siding in gable end. Original casement windows with vinyl (?) storm windows, except on back (east side), where there are two- 2 over 4 windows. Cooler vent in wall on the NE corner of residence. Post and pier foundation, recent bracing work visible underneath. Wide, rectangular, side-sloping brick chimney on N elevation. The detached garage, with driveway on north side, is newer 2-car, which mimics roof slope of original house. The front entranceway (concrete stairs/metal railings) looks different than would be original. The original windows are covered with brown vinyl storm windows. The small protrusion on the east side appears to be an add-on with patch visible where gable meets main structure and different windows noted above. Garage behind added later.

**\*P3b. Resource Attributes**

**\*P4. Resources Present:** ☒ Building ☐ Structure ☐ Object ☐ Site ☐ District ☐ Element of District ☐ Other (Isolates,

P5a. Photograph



**P5b. Description of Photo:**  
Front, 3/19/06

**\*P6. Date Constructed/Age and Source:**  
☒ Historic ☐ Prehistoric ☐ Both  
1945

**\*P7. Owner and Address:**  
Michael Eagan,  
Eureka

**\*P8. Recorded by:** (Name, affiliation, and address) College of the Redwoods  
HPRT CT-12

**\*P9. Date Recorded:** 3/19/2006

**\*P10. Survey Type:** (Describe)  
Reconnaissance Survey

**\*P11. Report Citation:** Bayview  
Neighborhood North West  
Corner

**\*Attachments:** ☒ NONE ☐ Location Map ☐ Continuation Sheet ☐ Building, Structure, and Object Record  
☐ Archaeological Record ☐ District Record ☐ Linear Feature Record ☐ Milling Station Record ☐ Rock Art Record  
☐ Artifact Record ☐ Photograph Record ☐ Other (List):



State of California — The Resources Agency  
DEPARTMENT OF PARKS AND RECREATION  
**PRIMARY RECORD**

Primary #  
HRI #  
Trinomial  
NRHP Status Code

Other Listings  
Review Code

Reviewer

Date

Page of

\*Resource Name or #:

**P1. Other Identifier:**

\*P2. Location: ☐ Not for Publication ☐ Unrestricted

\*a. County: Humboldt

and (P2b and P2c or P2d. Attach a Location Map as necessary.)

\*b. USGS 7.5' Quad:

Date: T ; R ; 1/4 of 1/4 of Sec ; M.D. B.M.

c. Address: 1372 B

City: Arcata

Zip: 95521

d. UTM: Zone: 10 ; mE/ mN (G.P.S.)

e. Other Locational Data: (e.g., parcel #, directions to resource, elevation, etc., as appropriate) Elevation:

AP# 021-062-010

\*P3a. **Description:** (Describe resource and its major elements. Include design, materials, condition, alterations, size, setting, and boundaries)  
Minimal Traditional style circa 1940 house with small eaves, composition shingles, medium-pitched side gabled roof, and horizontal wood siding. There is an attached single-car garage on side of residence. Two symmetrical dormer roof vents face towards the front. Rear facing gable on back of residence with add-on room on southeastern corner. Entrance centered with covered stoop and decorative metal work under stoop roof, matching design on metal railings and wooden decorative window shutters. Vinyl hung windows and metal gutters and downspouts. Concrete walkway leading directly from front sidewalk. Two add-ons to residence, one at the southeastern corner and on behind the garage with small access door facing the street. Shed and large landscaped patio in back as noted for 1398 B St. There is a twelve foot wide pan handle strip accessing 14<sup>th</sup> Street to the north. A Gate in the fencing allows access.

\*P3b. **Resource Attributes:** (List attributes and codes)

\*P4. **Resources Present:** ☒ Building ☐ Structure ☐ Object ☐ Site ☐ District ☐ Element of District ☐ Other (Isolates, etc.)

P5a. Photo or Drawing (Photo required for buildings, structures, and



**P5b. Description of Photo:**

(View, date, accession #)

Front, 3/19/06

\*P6. **Date Constructed/Age and**

**Sources:** ☒ Historic

☐ Prehistoric ☐ Both

\*P7. **Owner and Address:**

Roy and Madgel Rylander

Same

\*P8. **Recorded by:** (Name, affiliation, and address)

College of the Redwoods HPRT  
CT -12 Class Project

\*P9. **Date Recorded:** 3/19/2006

\*P10. **Survey Type:** (Describe)  
Reconnaissance Survey

\*P11. **Report Citation:** (Cite survey report and other sources, or enter "none.") Bayview  
Neighborhood North West Corner

\*Attachments: ☒ NONE ☐ Location Map ☐ Sketch Map ☐ Continuation Sheet ☐ Building, Structure, and Object Record  
☐ Archaeological Record ☐ District Record ☐ Linear Feature Record ☐ Milling Station Record ☐ Rock Art Record  
☐ Artifact Record ☐ Photograph Record ☐ Other (List):

State of California — The Resources Agency  
DEPARTMENT OF PARKS AND RECREATION  
**PRIMARY RECORD**

Primary #  
HRI #  
Trinomial  
NRHP Status Code

Other Listings  
Review Code

Reviewer

Date

Page of

\*Resource Name or #:

P1. Other Identifier:

\*P2. Location: ☐ Not for Publication ☐ Unrestricted

\*a. County: Humboldt

and (P2b and P2c or P2d. Attach a Location Map as necessary.)

\*b. USGS 7.5' Quad: Date: T ; R ; ¼ of ¼ of Sec ; M.D. B.M.

c. Address: 1360 B St.

City: Arcata

Zip: 95521

d. UTM: Zone: 10 ; mE/ mN (G.P.S.)

e. Other Locational Data: (e.g., parcel #, directions to resource, elevation, etc., as appropriate) Elevation:

AP# 021-062-008

\*P3a. Description: (Describe resource and its major elements. Include design, materials, condition, alterations, size, setting, and boundaries)

This 1950 minimal traditional house is stucco-clad, with a composition shingles, shallow eaves, and a low pitch hipped roof. There is a single car attached garage on the front. Entry is offset to the south with an uncovered stoop, and a decorative glass block window north of the front door. The plan of the house is an L-shape, with multiple intersecting roof lines. There is a shed in the back of the property with a gabled roof. Appears in good condition.

\*P3b. Resource Attributes: (List attributes and codes)

\*P4. Resources Present: ☒ Building ☐ Structure ☐ Object ☐ Site ☐ District ☐ Element of District ☐ Other (Isolates, etc.)

P5a. Photo or Drawing (Photo required for buildings, structures, and objects.)



P5b. Description of Photo:  
(View, date, accession #)  
Front, 3/19/06

\*P6. Date Constructed/Age  
and Sources: ☒ Historic  
☐ Prehistoric ☐ Both  
1950

\*P7. Owner and Address:  
Oma Vincent,  
Same

\*P8. Recorded by: (Name,  
affiliation, and address)  
College of the Redwoods  
HPRT CT -12 Class Project

\*P9. Date Recorded:  
3/19/2006

\*P10. Survey Type: (Describe)  
Reconnaissance Survey

\*P11. Report Citation: (Cite  
survey report and other sources, or  
enter "none.") Bayview  
Neighborhood North West Corner

\*Attachments: ☒ NONE ☐  
Location Map ☐ Sketch

Map ☐ Continuation Sheet ☐ Building, Structure, and Object Record  
☐ Archaeological Record ☐ District Record ☐ Linear Feature Record ☐ Milling Station Record ☐ Rock Art Record  
☐ Artifact Record ☐ Photograph Record ☐ Other (List):



State of California — The Resources Agency  
DEPARTMENT OF PARKS AND RECREATION  
**PRIMARY RECORD**

Primary #  
HRI #  
Trinomial  
NRHP Status Code

Other Listings  
Review Code

Reviewer

Date

Page of

\*Resource Name or #:

**P1. Other Identifier:**

\*P2. Location: ☐ Not for Publication ☐ Unrestricted

\*a. County: Humboldt

and (P2b and P2c or P2d. Attach a Location Map as necessary.)

\*b. USGS 7.5' Quad:

Date:

T ; R ; ¼ of ¼ of Sec ; M.D. B.M.

c. Address: 1336 B St.

City: Arcata

Zip: 95521

d. UTM: Zone: 10 ; mE/ mN (G.P.S.)

e. Other Locational Data: (e.g., parcel #, directions to resource, elevation, etc., as appropriate) Elevation

AP# 021-062-007

\*P3a. Description: (Describe resource and its major elements. Include design, materials, condition, alterations, size, setting, and boundaries)

Built in 1950 as a small Ranch Style, cross-gabled home with projecting shed roofed garage. All of the houses on this block have 16 panels on the garage doors. A concrete walk with lawn on either side, leads to an uncovered concrete stoop. The wood siding is painted beige, and there is a small eave with a metal gutter attached, and metal down spouts. There is a concrete foundation and shed in back. House appeared in good condition. Wood framed windows with dividing mullions on front elevation. Chimney built onto North elevation is original.

\*P3b. Resource Attributes: (List attributes and codes)

\*P4. Resources Present: ☒ Building ☐ Structure ☐ Object ☐ Site ☐ District ☐ Element of District ☐ Other (Isolates, etc.)

P5a. Photo or Drawing (Photo required for buildings, structures, and objects.)



P5b. Description of Photo:  
(View, date, accession #)  
Front, 3/19/06

\*P6. Date Constructed/Age  
and Sources: ☒ Historic  
☐ Prehistoric ☐ Both  
1950

\*P7. Owner and Address:  
Hallyann Iskra  
Same

\*P8. Recorded by: (Name,  
affiliation, and address)  
College of the Redwoods  
HPRT CT -12 Class Project

\*P9. Date Recorded:  
3/19/2006

\*P10. Survey Type: (Describe)  
Reconnaissance Survey

\*P11. Report Citation: (Cite  
survey report and other sources, or  
enter "none.") Bayview  
Neighborhood North West Corner

\*Attachments: ☒ NONE ☐  
Location Map ☐ Sketch

Map ☐ Continuation Sheet ☐ Building, Structure, and Object Record  
☐ Archaeological Record ☐ District Record ☐ Linear Feature Record ☐ Milling Station Record ☐ Rock Art Record  
☐ Artifact Record ☐ Photograph Record ☐ Other (List):

State of California — The Resources Agency  
DEPARTMENT OF PARKS AND RECREATION  
**PRIMARY RECORD**

Primary #  
HRI #  
Trinomial  
NRHP Status Code

Other Listings  
Review Code

Reviewer

Date

Page of

\*Resource Name or #:

**P1. Other Identifier:**

\*P2. Location: ☐ Not for Publication ☐ Unrestricted

and (P2b and P2c or P2d. Attach a Location Map as necessary.)

\*b. USGS 7.5' Quad:

Date:

\*a. County: Humboldt

T ; R ; ¼ of ¼ of Sec ; M.D. B.M.  
City: Arcata Zip: 95521

c. Address: 1310 B St

d. UTM: Zone: 10 ; mE/ mN (G.P.S.)

e. Other Locational Data: (e.g., parcel #, directions to resource, elevation, etc., as appropriate) Elevation:

AP# 021-062-006

\*P3a. **Description:** (Describe resource and its major elements. Include design, materials, condition, alterations, size, setting, and boundaries)

The Sven Rylander House built in the Craftsman style in 1929 is now the Latter Day Saints Student Center. It was remodeled a few years ago. New beige vinyl siding and windows were put in, as well as a new composition shingle roof placed over wood shingle. There is a good sized porch with a new decorative wooden door. Though it has mostly all newer looking material on the outside, the landscaping helps give it a similar feel to the rest of the neighborhood. The cement coping around the flower beds and wood casing around the windows are possibly original. There are dormers and boxed rafters with pointed fascia on the gabled ends and porch.

\*P3b. **Resource Attributes:** (List attributes and codes)

\*P4. **Resources Present:** ☒ Building ☐ Structure ☐ Object ☐ Site ☐ District ☐ Element of District ☐ Other (Isolates, etc.)

P5a. Photo or Drawing (Photo required for buildings, structures, and objects.)



**P5b. Description of Photo:**  
(View, date, accession #)  
Front, 3/19/06

\*P6. **Date Constructed/Age and Sources:** ☒ Historic  
☐ Prehistoric ☐ Both  
1929

\*P7. **Owner and Address:**  
Latter Day Saints,  
Salt Lake City, UT

\*P8. **Recorded by:** (Name, affiliation, and address)  
College of the Redwoods  
HPRT CT -12 Class Project

\*P9. **Date Recorded:**  
3/19/2006

\*P10. **Survey Type:** (Describe)  
Reconnaissance Survey

\*P11. **Report Citation:** (Cite survey report and other sources, or enter "none.") Bayview Neighborhood North West Corner

\*Attachments: ☒ NONE ☐

Location Map ☐ Sketch Map ☐ Continuation Sheet ☐ Building, Structure, and Object Record  
☐ Archaeological Record ☐ District Record ☐ Linear Feature Record ☐ Milling Station Record ☐ Rock Art Record  
☐ Artifact Record ☐ Photograph Record ☐ Other (List):

13th Street

001

002

003

Block 084

004

007

006

005

12th Street

C Street

D Street

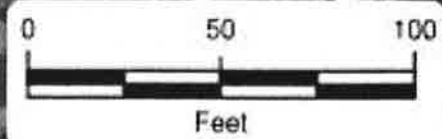

State of California — The Resources Agency  
DEPARTMENT OF PARKS AND RECREATION  
**PRIMARY RECORD**

Primary #  
HRI #  
Trinomial  
NRHP Status Code

Other Listings  
Review Code

Reviewer

Date

Page of

\*Resource Name or #:

**P1. Other Identifier:**

\*P2. Location: ☐ Not for Publication ☐ Unrestricted

and (P2b and P2c or P2d. Attach a Location Map as necessary.)

\*b. USGS 7.5' Quad:

Date:

\*a. County: Humboldt

T ; R ; ¼ of ¼ of Sec ; M.D. B.M.

City: Arcata

Zip: 95521

c. Address: 369 13th. Street

d. UTM: Zone: 10 ; mE/ mN (G.P.S.)

e. Other Locational Data: (e.g., parcel #, directions to resource, elevation, etc., as appropriate) Elevation:

APN: 021-084-001

\*P3a. **Description:** (Describe resource and its major elements. Include design, materials, condition, alterations, size, setting, and boundaries)

This stucco house sits on a raised lot on the corner of 13th and D Streets. A recessed entry is slightly offset to the east and is fronted by a brick stairway, a concrete landing and stairway that meets the front sidewalk. The solid wooden front door has a full-length glass sidelight. The brick skirting on the west portion of the house extends to the double car garage on the west elevation. The garage has multiple windows in the upper panels of the roll-up doors. A west facing side entry is reached from a set of concrete steps and a stoop. The paired windows on the north elevation are covered with white vinyl screens. A large brick chimney extends through the roof in the western center of the house. A low hipped roof is covered in composition shingles. A new detached building can be seen adjacent to the west-facing garage.

\*P3b. **Resource Attributes:** (List attributes and codes)

\*P4. **Resources Present:** ☒ Building ☐ Structure ☐ Object ☐ Site ☐ District ☐ Element of District ☐ Other (Isolates, etc.)

**P5a. Photo or Drawing** (Photo required for buildings, structures, and objects.)



**P5b. Description of Photo:**  
(View, date, accession #)  
Front, 3/19/2006

\*P6. **Date Constructed/Age and Sources:** ☒ Historic ☐ Prehistoric ☐ Both

\*P7. **Owner and Address:**  
Thomas Simon,  
same

\*P8. **Recorded by:** (Name, affiliation, and address)  
College of the Redwoods  
HPRT CT -12

\*P9. **Date Recorded:**  
3/19/2006

\*P10. **Survey Type:** (Describe)  
Reconnaissance Survey

\*P11. **Report Citation:** (Cite survey report and other sources, or enter "none.") Bayview neighborhood, northwest Corner

\*Attachments: ☒ NONE ☐ Location Map ☐ Sketch Map ☐ Object Record

☐ Continuation Sheet ☐ Building, Structure, and ☐ Archaeological Record ☐ District Record ☐ Linear Feature Record ☐ Milling Station Record ☐ Rock Art Record ☐ Artifact Record ☐ Photograph Record ☐ Other (List):

State of California — The Resources Agency  
DEPARTMENT OF PARKS AND RECREATION  
**PRIMARY RECORD**

Primary #  
HRI #  
Trinomial  
NRHP Status Code

Other Listings  
Review Code

Reviewer

Date

Page of

\*Resource Name or #:

**P1. Other Identifier:**

\*P2. Location: ☐ Not for Publication ☐ Unrestricted

and (P2b and P2c or P2d. Attach a Location Map as necessary.)

\*b. USGS 7.5' Quad:

Date:

\*a. County: Humboldt

T ; R ; 1/4 of 1/4 of Sec ; M.D. B.M.

City: Arcata

Zip: 95521

c. Address: 1291 C St

d. UTM: Zone: 10 ; mE/ mN (G.P.S.)

e. Other Locational Data: (e.g., parcel #, directions to resource, elevation, etc., as appropriate) Elevation:

APN: 021-084-002

\*P3a. **Description:** (Describe resource and its major elements. Include design, materials, condition, alterations, size, setting, and boundaries) Historically known as the Paul Cates house. Built in 1929, this is a Spanish style house with a center portico that extends beyond the covered area on either side of entryway. The entry is a single glass & wood door and is flanked by sidelights. The Portico has wood columns and an arched front and sides. House sits on a corner lot close to the front sidewalk. A similar style detached apartment over a two car garage was added within the last 2 years. Stylistic consistency is evident between the house and the apt., although vinyl windows are installed and the stucco pattern is of a different texture on the apt. Lot is bordered by sidewalks on C and 13<sup>th</sup> streets and an alley on the west. The north side of house has an exterior chimney and a bay window. All windows in the main house have wood casings. The west side of the house has a door and a small stoop that leads down to the ground level. The south side of house has several large bushes and a six to seven foot wood fence that runs from the western edge of the lot to the back wall of the house. The south side yard is narrow with a concrete pathway that runs the length of the house.

\*P3b. **Resource Attributes:** (List attributes and codes)

\*P4. **Resources Present:** ☒ Building ☐ Structure ☐ Object ☐ Site ☐ District ☐ Element of District ☐ Other (Isolates, etc.)

P5a. **Photo or Drawing:** (Photo required for buildings, structures, and



**P5b. Description of Photo:**

(View, date, accession #)

Front & side views, 3/19/2006

\*P6. **Date Constructed/Age and**

**Sources:** ☒ Historic

☐ Prehistoric ☐ Both

Built in 1929

\*P7. **Owner and Address:**

Diane Anderson,

same

\*P8. **Recorded by:** (Name,

affiliation, and address)

College of the Redwoods HPRT  
CT -12

\*P9. **Date Recorded:**

3/19/2006

\*P10. **Survey Type:** (Describe)

Reconnaissance Survey

\*P11. **Report Citation:** (Cite

survey report and other sources, or  
enter "none.") Bayview

neighborhood, northwest Corner

\*Attachments: ☒ NONE ☐ Location Map ☐ Sketch Map ☐ Continuation Sheet ☐ Building, Structure, and Object Record  
☐ Archaeological Record ☐ District Record ☐ Linear Feature Record ☐ Milling Station Record ☐ Rock Art Record  
☐ Artifact Record ☐ Photograph Record ☐ Other (List):



State of California — The Resources Agency  
DEPARTMENT OF PARKS AND RECREATION  
**PRIMARY RECORD**

Primary #  
HRI #  
Trinomial  
NRHP Status Code

Other Listings  
Review Code

Reviewer

Date

Page of

\*Resource Name or #:

**P1. Other Identifier:**

\*P2. Location: ☐ Not for Publication ☐ Unrestricted

\*a. County: Humboldt

and (P2b and P2c or P2d. Attach a Location Map as necessary.)

\*b. USGS 7.5' Quad:

Date:

T ; R ; ¼ of ¼ of Sec ; M.D. B.M.

c. Address: 1271 C St

City: Arcata

Zip: 95521

d. UTM: Zone: 10 ; mE/ mN (G.P.S.)

e. Other Locational Data: (e.g., parcel #, directions to resource, elevation, etc., as appropriate) Elevation:

APN: 021-084-003

**\*P3a. Description:** (Describe resource and its major elements. Include design, materials, condition, alterations, size, setting, and boundaries)  
Small minimal traditional house built in 1941. House is set back from the sidewalk about 12' and is centered on the lot with small side yards on the north and south sides. Steep roof line runs north and south with flat gabled ends on each side. Roofing material is composite shingle over a previous wood shingle and appears to be in good shape. Wood gutters on both front and back of house. Small front lawn with a concrete path that leads from the sidewalk to the entry door, which is centered with a small gabled stoop. Two 1 over 1 windows set in wood casings are placed symmetrically on each side of the entry. House has false beveled wood siding that exemplifies its minimal traditional style. Three 1 over 1 windows are located on side elevations beneath large flat gabled sides with eave returns. A mother-in-law unit is visible from the west elevation, runs along the property's north boundary and is set back from the alleyway. This unit has a dutch hip roof that faces the west and two step rabbited siding. Unit appears to be added onto the back of a prior addition and exhibits the same siding as the original house.

**\*P3b. Resource Attributes:** (List attributes and codes)

**\*P4. Resources Present:** ☒ Building ☐ Structure ☐ Object ☐ Site ☐ District ☐ Element of District ☐ Other (Isolates, etc.)

**P5a. Photo or Drawing** (Photo required for buildings, structures, and objects.)



**P5b. Description of Photo:**

(View, date, accession #)  
Front, 3/19/2006

**\*P6. Date Constructed/Age and Sources:** ☒ Historic ☐ Prehistoric ☐ Both  
Built in 1941

**\*P7. Owner and Address:**  
Jean Doran,  
same

**\*P8. Recorded by:** (Name, affiliation, and address)  
College of the Redwoods  
HPRT CT -12

**\*P9. Date Recorded:**  
3/19/2006

**\*P10. Survey Type:** (Describe)  
Reconnaissance Survey

**\*P11. Report Citation:** (Cite survey report and other sources, or enter "none.") Bayview neighborhood, northwest Corner

**\*Attachments:** ☒ NONE ☐

Location Map ☐ Sketch Map ☐ Continuation Sheet ☐ Building, Structure, and Object Record  
☐ Archaeological Record ☐ District Record ☐ Linear Feature Record ☐ Milling Station Record ☐ Rock Art Record  
☐ Artifact Record ☐ Photograph Record ☐ Other (List):



State of California — The Resources Agency  
DEPARTMENT OF PARKS AND RECREATION  
**PRIMARY RECORD**

Primary #  
HRI #  
Trinomial  
NRHP Status Code

Other Listings  
Review Code

Reviewer

Date

Page of

\*Resource Name or #:

**P1. Other Identifier:**

\*P2. Location: ☐ Not for Publication ☐ Unrestricted

\*a. County: Humboldt

and (P2b and P2c or P2d. Attach a Location Map as necessary.)

\*b. USGS 7.5' Quad:

Date:

T ; R ; ¼ of ¼ of Sec ; M.D. B.M.

c. Address: 1249 C St

City: Arcata

Zip: 95521

d. UTM: Zone: 10 ; mE/ mN (G.P.S.)

e. Other Locational Data: (e.g., parcel #, directions to resource, elevation, etc., as appropriate) Elevation:

APN: 021-084-004

\*P3a. Description: (Describe resource and its major elements. Include design, materials, condition, alterations, size, setting, and boundaries)

Built in 1940 and historically known as the Todd House. A minimal traditional 1½ story house set back from the sidewalk approx. 12'. It has a small lawn across the front (east) elevation. This elevation has a recessed and gabled entryway, offset to the south, framing a red wood door with a six pane window. The entryway is joined to the front sidewalk by a concrete pathway. The house has wood siding, painted yellow with white trim. Steep roofline runs north and south, is covered in composite shingles and has gabled ends with eave returns. The north and south elevations are gabled with two 3 over 1 windows in the center of the first floor and on the upper ½ story of the north elevation. There is a small side yard with shrubbery separating it from the adjacent property to the north. The south side of the house has a small side yard with a concrete path that leads from the front entry around the south end, to a back yard. Windows are original and vary in size. The west elevation has a centered gable balanced by a dormer window on each side. A back yard lies between the house and a detached 2-car garage. The garage is in the same style as the main house, opens to the west and onto an alley that runs along this back elevation. The house exemplifies its' original integrity.

\*P3b. Resource Attributes: (List attributes and codes)

\*P4. Resources Present: ☒ Building ☐ Structure ☐ Object ☐ Site ☐ District ☐ Element of District ☐ Other (Isolates, etc.)

**P5a. Photo or Drawing:** (Photo required for buildings, structures, and objects.)

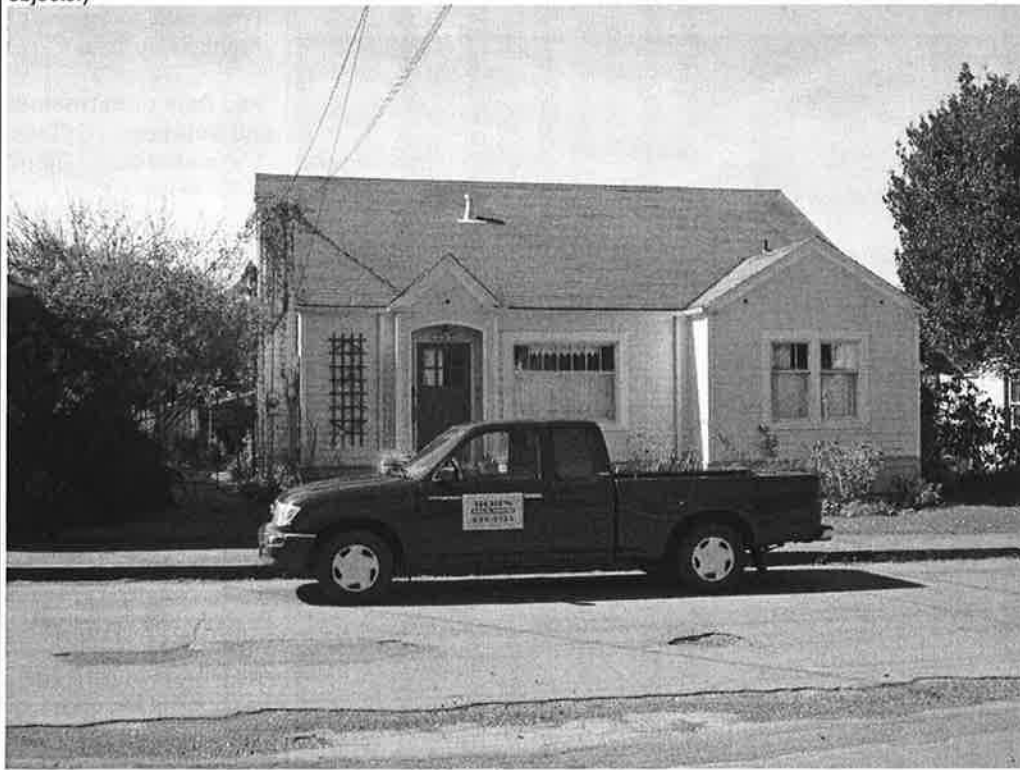

**P5b. Description of Photo:**

(View, date, accession #)

Front, 3/19/2006

\*P6. Date Constructed/Age

and Sources: ☒ Historic

☐ Prehistoric ☐ Both

Built in 1940

\*P7. Owner and Address:

Renee Menge,

same

\*P8. Recorded by: (Name,

affiliation, and address)

College of the Redwoods

HPRT CT-12

\*P9. Date Recorded:

3/19/2006

\*P10. Survey Type: (Describe)

Reconnaissance Survey

\*P11. Report Citation: (Cite

survey report and other sources,

or enter "none.") Bayview

neighborhood, northwest corner

\*Attachments: ☒ NONE ☐ Location Map ☐ Sketch Map ☐ Continuation Sheet ☐ Building, Structure, and Object Record  
☐ Archaeological Record ☐ District Record ☐ Linear Feature Record ☐ Milling Station Record ☐ Rock Art Record  
☐ Artifact Record ☐ Photograph Record ☐ Other (List):

State of California — The Resources Agency  
DEPARTMENT OF PARKS AND RECREATION  
**PRIMARY RECORD**

Primary #  
HRI #  
Trinomial  
NRHP Status Code

Other Listings  
Review Code

Reviewer

Date

Page of

\*Resource Name or #:

**P1. Other Identifier:**

\*P2. Location: ☐ Not for Publication ☐ Unrestricted

\*a. County: Humboldt

and (P2b and P2c or P2d. Attach a Location Map as necessary.)

\*b. USGS 7.5' Quad:

Date:

T

R

¼ of

¼ of Sec

; M.D.

B.M.

c. Address: 318 12th St

City: Arcata

Zip: 95521

d. UTM: Zone: 10 ; mE/ mN (G.P.S.)

e. Other Locational Data: (e.g., parcel #, directions to resource, elevation, etc., as appropriate) Elevation:

APN: 021-084-005

**\*P3a. Description:** (Describe resource and its major elements. Include design, materials, condition, alterations, size, setting, and boundaries)  
Built in 1923 in the craftsman bungalow style and historically known as the Lundborg House. This home has boxed soffits and double lapped siding painted a pale yellow with white trim. An open, covered front porch wraps around the southeast corner of the house. The porch has square wood columns and a concrete floor. Front entry is on the east side of the porch and a large three section window is on the south side. A concrete pathway joins the porch corner to the sidewalk. The house sits on a post and peer foundation. Roof is a low gabled design and is covered in composition shingle. To the north of the house is a detached one-car garage that opens to C Street. An exterior chimney encased in stucco with a brick cap appears on the west elevation. The small side yard has a concrete path that runs from the sidewalk on 12<sup>th</sup> Street to the backyard. Rear entry is located at the north corner and is covered with a simple lean-to roof. There is an interior chimney to rear of the house. A simple low unfinished picket fence surrounds a portion of the property.

**\*P3b. Resource Attributes:** (List attributes and codes)

**\*P4. Resources Present:** ☒ Building ☐ Structure ☐ Object ☐ Site ☐ District ☐ Element of District ☐ Other (Isolates, etc.)

**P5a. Photo or Drawing** (Photo required for buildings, structures, and objects.)



**P5b. Description of Photo:**  
(View, date, accession #)  
Front & side, 3/19/2006

**\*P6. Date Constructed/Age and Sources:** ☒ Historic  
☐ Prehistoric ☐ Both  
Built in 1923

**\*P7. Owner and Address:**  
Ed & Suzanne Forsyth,  
same

**\*P8. Recorded by:** (Name, affiliation, and address)  
College of the Redwoods  
HPRT CT -12

**\*P9. Date Recorded:**  
3/19/2006

**\*P10. Survey Type:** (Describe)  
Reconnaissance Survey

**\*P11. Report Citation:** (Cite survey report and other sources, or enter "none.") Bayview neighborhood, northwest corner

**\*Attachments:** ☒ NONE ☐  
Location Map ☐ Sketch  
Map ☐ Continuation Sheet ☐ Building, Structure, and Object Record  
☐ Archaeological Record ☐ District Record ☐ Linear Feature Record ☐ Milling Station Record ☐ Rock Art Record  
☐ Artifact Record ☐ Photograph Record ☐ Other (List):

State of California — The Resources Agency  
DEPARTMENT OF PARKS AND RECREATION  
**PRIMARY RECORD**

Primary #  
HRI #  
Trinomial  
NRHP Status Code

Other Listings  
Review Code

Reviewer

Date

Page of

\*Resource Name or #:

**P1. Other Identifier:**

\*P2. Location: ☐ Not for Publication ☐ Unrestricted

\*a. County: Humboldt

and (P2b and P2c or P2d. Attach a Location Map as necessary.)

\*b. USGS 7.5' Quad:

Date:

T ; R ; ¼ of ¼ of Sec ; M.D. B.M.

c. Address: 340 12<sup>th</sup> St

City: Arcata

Zip: 95521

d. UTM: Zone: 10 ; mE/ mN (G.P.S.)

e. Other Locational Data: (e.g., parcel #, directions to resource, elevation, etc., as appropriate) Elevation:

APN: 021-084-006

\*P3a. **Description:** (Describe resource and its major elements. Include design, materials, condition, alterations, size, setting, and boundaries)  
Historically known as the Anderson-Falor House. This house, built in 1926 is classed as a simple craftsman bungalow. It sits on a post and pier foundation. It has false beveled wooden drop siding painted dark green. The soffit is open with tapered rafter tails and no gutters. Trim colors are yellow and white. The covered front porch is off center to the west with square columns and dentil molding above the header. The 3x5 pane entry door is positioned on the right side of the porch. There is a set of three windows on each side of the entry door. The middle window in each set is a 3 over 1 and is flanked by narrower 1 over 1 windows. The west elevation faces the alleyway that runs from 12<sup>th</sup> to 13<sup>th</sup> streets. There is an interior brick chimney that has a metal insert. The west elevation has a small covered porch in the north corner with the rear entry door. A modest grass back yard separates the main house from a single car garage with a small attached apartment of a matching style and scale.

**P3b. Resource Attributes:** (List attributes and codes)

\*P4. **Resources Present:** ☒ Building ☐ Structure ☐ Object ☐ Site ☐ District ☐ Element of District ☐ Other (Isolates, etc.)

**P5a. Photo or Drawing** (Photo required for buildings, structures, and objects.)



**P5b. Description of Photo:**  
(View, date, accession #)  
Front, 3/19/2006

\*P6. **Date Constructed/Age and Sources:** ☒ Historic  
☐ Prehistoric ☐ Both  
Built in 1926.

\*P7. **Owner and Address:**  
Dan Gayle  
& Cheryl Thompson,  
same

\*P8. **Recorded by:** (Name, affiliation, and address)  
College of the Redwoods  
HPRT CT-12

\*P9. **Date Recorded:**  
3/19/2006

\*P10. **Survey Type** :(Describe)  
Reconnaissance Survey

\*P11. **Report Citation:** (Cite survey report and other sources, or enter "none.") Bayview neighborhood, northwest corner

\*Attachments: ☒ NONE ☐ Location Map ☐ Sketch Map ☐ Continuation Sheet ☐ Building, Structure, and Object Record  
☐ Archaeological Record ☐ District Record ☐ Linear Feature Record ☐ Milling Station Record ☐ Rock Art Record  
☐ Artifact Record ☐ Photograph Record ☐ Other (List):

State of California — The Resources Agency  
DEPARTMENT OF PARKS AND RECREATION  
**PRIMARY RECORD**

Primary #  
HRI #  
Trinomial  
NRHP Status Code

Other Listings  
Review Code

Reviewer

Date

Page of

\*Resource Name or #:

**P1. Other Identifier:**

\*P2. Location: ☐ Not for Publication ☐ Unrestricted

\*a. County: Humboldt

and (P2b and P2c or P2d. Attach a Location Map as necessary.)

\*b. USGS 7.5' Quad:

Date:

T ; R ; ¼ of ¼ of Sec ; M.D. B.M.

c. Address: 380 12th. Street

City: Arcata

Zip: 95521

d. UTM: Zone: 10 ;

mE/

mN (G.P.S.)

e. Other Locational Data: (e.g., parcel #, directions to resource, elevation, etc., as appropriate) Elevation:

APN: 021-084-007

\*P3a. **Description:** (Describe resource and its major elements. Include design, materials, condition, alterations, size, setting, and boundaries)  
Historically known as the Greenwald House. Built in 1888 and remodeled in 1904. It is now a care home. It has bugalow features with a low roof, shingles above the trim board and horizontal wood siding below the windows. Many of the original windows have been replaced with aluminum framing except for one double hung window to the left of the front entry. A wheel chair ramps leads to the front door. The front view of the house from 12<sup>th</sup> street is obscured by vegetation. A 7' tall fence runs along the western property line.

\*P3b. **Resource Attributes:** (List attributes and codes)

\*P4. **Resources Present:** ☒ Building ☐ Structure ☐ Object ☐ Site ☐ District ☐ Element of District ☐ Other (Isolates, etc.)

**P5a. Photo or Drawing** (Photo required for buildings, structures, and objects.)



**P5b. Description of Photo:**  
(View, date, accession #)  
Front, 3/19/2006

\*P6. **Date Constructed/Age and Sources:** ☒ Historic  
☐ Prehistoric ☐ Both  
Built in 1888

\*P7. **Owner and Address:**  
Butler Valley, Inc.

\*P8. **Recorded by:**  
College of the Redwoods  
HPRT CT -12

\*P9. **Date Recorded:**  
3/19/2006

\*P10. **Survey Type:** (Describe)  
Reconnaissance Survey

\*P11. **Report Citation:** (Cite survey report and other sources, or enter "none.") Bayview neighborhood, northwest corner

\*Attachments: ☐ NONE ☐

Location Map ☐ Sketch Map ☐ Continuation Sheet ☐ Building, Structure, and Object Record  
☐ Archaeological Record ☐ District Record ☐ Linear Feature Record ☐ Milling Station Record ☐ Rock Art Record  
☐ Artifact Record ☐ Photograph Record ☐ Other (List):



13th Street

008

013

002

C Street

012

Block 066

003

B Street

010

006

005

004

12th Street

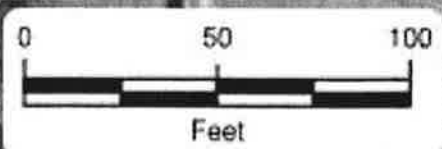

State of California — The Resources Agency  
DEPARTMENT OF PARKS AND RECREATION  
**PRIMARY RECORD**

Primary #  
HRI #  
Trinomial  
NRHP Status Code

Other Listings  
Review Code

Reviewer

Date

Page of

\*Resource Name or #:

**P1. Other Identifier:**

\*P2. Location: ☐ Not for Publication ☐ Unrestricted

\*a. County: Humboldt

and (P2b and P2c or P2d. Attach a Location Map as necessary.)

\*b. USGS 7.5' Quad:

Date:

T

; R

; ¼ of

¼ of Sec

; M.D.

B.M.

c. Address: 255 13<sup>th</sup> St.

City: Arcata

Zip: 95521

d. UTM: Zone: 10 ; mE/ mN (G.P.S.)

e. Other Locational Data: (e.g., parcel #, directions to resource, elevation, etc., as appropriate) Elevation:

APN # 021-066-013

**\*P3a. Description:** (Describe resource and its major elements. Include design, materials, condition, alterations, size, setting, and boundaries)  
This minimal traditional building was apparently moved in the 1970's to allow room for the HSU Wildlife Center to be built. Today the house is rented to students. It is a single story, with two front facing, layered gables. An alley goes along the east side of the house and allows off street parking and access to a shed roofed out building. The south entrance has a small, mudroom that juts off the main building, while the front entrance on the north elevation is turned so that one enters parallel with the street via a small stair. Eave/cornice returns are the only decorative elements, besides the vertical siding in the upper gables that has a v-notch detail at the bottom. A large maple dominates the north elevation.

**\*P3b. Resource Attributes:** (List attributes and codes)

**\*P4. Resources Present:** ☒ Building ☐ Structure ☐ Object ☐ Site ☐ District ☐ Element of District ☐ Other (Isolates, etc.)

P5a. Photo or Drawing (Photo required for buildings, structures, and objects.)



P5b. Description of Photo:  
(View, date, accession #)  
Front, 3/19/06

**\*P6. Date Constructed/Age and Sources:** ☒ Historic  
☐ Prehistoric ☐ Both  
moved from site of Wildlife Building on HSU campus

**\*P7. Owner and Address:**  
Don and Andrea Tuttle

**\*P8. Recorded by:** (Name, affiliation, and address)  
College of the Redwoods  
HPRT CT -12 Class Project

**\*P9. Date Recorded:**  
3/19/2006

**\*P10. Survey Type:** (Describe)  
Reconnaissance Survey

**\*P11. Report Citation:** (Cite survey report and other sources, or enter "none.") Bayview Neighborhood North West Corner

**\*Attachments:** ☒ NONE ☐ Location Map ☐ Sketch Map ☐ Continuation Sheet ☐ Building, Structure, and Object Record  
☐ Archaeological Record ☐ District Record ☐ Linear Feature Record ☐ Milling Station Record ☐ Rock Art Record  
☐ Artifact Record ☐ Photograph Record ☐ Other (List):



State of California — The Resources Agency  
DEPARTMENT OF PARKS AND RECREATION  
**PRIMARY RECORD**

Primary #  
HRI #  
Trinomial  
NRHP Status Code

Other Listings  
Review Code

Reviewer

Date

Page of

\*Resource Name or #:

**P1. Other Identifier:**

\*P2. Location: ☐ Not for Publication ☐ Unrestricted

\*a. County: Humboldt

and (P2b and P2c or P2d. Attach a Location Map as necessary.)

\*b. USGS 7.5' Quad:

Date:

T ; R ; ¼ of ¼ of Sec ; M.D. B.M.

c. Address: 1289 B St.

City: Arcata

Zip: 95521

d. UTM: Zone: 10 ; mE/ mN (G.P.S.)

e. Other Locational Data: (e.g., parcel #, directions to resource, elevation, etc., as appropriate) Elevation:

AP# 021-066-002

\*P3a. **Description:** (Describe resource and its major elements. Include design, materials, condition, alterations, size, setting, and boundaries)  
Single family residence on corner lot. Recently renovated, new roof, perimeter foundation, paint. Three layered gables, eave returns, and square, slender columns resting on a front porch, which brings one up six stairs to the elevation of the ground floor. Three-over-one hung windows, either single or mulled in groups of 2 or 3, most having shutters. Narrow (-3") horizontal siding. Addition along north elevation contrasts with the minimal traditional/ bungalow appearance of the east facade.

\*P3b. **Resource Attributes:** (List attributes and codes)

\*P4. **Resources Present:** ☒ Building ☐ Structure ☐ Object ☐ Site ☐ District ☐ Element of District ☐ Other (Isolates, etc.)

P5a. Photo or Drawing (Photo required for buildings, structures, and objects.)



P5b. **Description of Photo:**  
(View, date, accession #)  
Front, 3/19/06

\*P6. **Date Constructed/Age and Sources:** ☒ Historic ☐ Prehistoric ☐ Both

\*P7. **Owner and Address:**  
James and Karole Ely,  
Same

\*P8. **Recorded by:** (Name, affiliation, and address)  
College of the Redwoods  
HPRT CT -12

\*P9. **Date Recorded:**  
3/19/2006

\*P10. **Survey Type:** (Describe)  
Reconnaissance Survey

\*P11. **Report Citation:** (Cite survey report and other sources, or enter "none.") Bayview  
Neighborhood North West  
Corner

\*Attachments: ☒ NONE ☐ Location Map ☐ Sketch Map ☒ Continuation Sheet ☐ Building, Structure, and Object Record  
☐ Archaeological Record ☐ District Record ☐ Linear Feature Record ☐ Milling Station Record ☐ Rock Art Record  
☐ Artifact Record ☐ Photograph Record ☐ Other (List):

State of California — The Resources Agency  
DEPARTMENT OF PARKS AND RECREATION  
**PRIMARY RECORD**

Primary #  
HRI #  
Trinomial  
NRHP Status Code

Other Listings  
Review Code

Reviewer

Date

Page of

\*Resource Name or #:

**P1. Other Identifier:**

\*P2. Location: ☐ Not for Publication ☐ Unrestricted

\*a. County: Humboldt

and (P2b and P2c or P2d. Attach a Location Map as necessary.)

\*b. USGS 7.5' Quad:

Date:

T

; R

; 1/4 of

1/4 of Sec

; M.D.

B.M.

c. Address: 1269 B St.

City: Arcata

Zip: 95521

d. UTM: Zone: 10 ; mE/ mN (G.P.S.)

e. Other Locational Data: (e.g., parcel #, directions to resource, elevation, etc., as appropriate) Elevation:

AP# 021-066-003

\*P3a. **Description:** (Describe resource and its major elements. Include design, materials, condition, alterations, size, setting, and boundaries)  
1952 Ranch style house, shallow, wide, hip roof, boxed eaves, wood gutters, and v-bevel siding. Not many other examples in the neighborhood. Large, vinyl windows, fixed large center window, with two smaller casement windows mulled on either side. Garage is entered from the front, and exists under the house. Large shrubs dominate the east elevation. Brick walk and stoop access the front entrance, which is entered parallel to the street on the east side.. Large back yard is difficult to see. Alley on west elevation reveals this house has a detached two bay, flat roof carport, and one enclosed garage stall.

\*P3b. **Resource Attributes:** (List attributes and codes)

\*P4. **Resources Present:** ☒ Building ☐ Structure ☐ Object ☐ Site ☐ District ☐ Element of District ☐ Other (Isolates, etc.)

P5a. Photo or Drawing (Photo required for buildings, structures, and

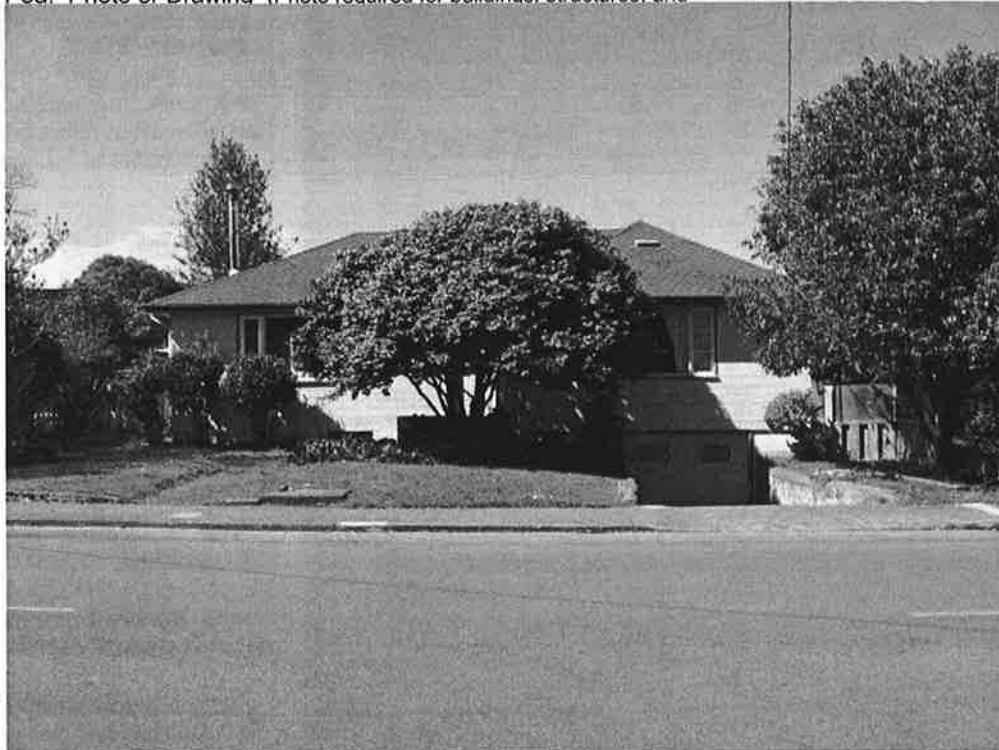

P5b. **Description of Photo:**  
(View, date, accession #)  
Front, 3/19/06

\*P6. **Date Constructed/Age and Sources:** ☒ Historic  
☐ Prehistoric ☐ Both  
1952

\*P7. **Owner and Address:**  
Don and Andrea Tuttle

\*P8. **Recorded by:** (Name, affiliation, and address)  
College of the Redwoods  
HPRT CT -12

\*P9. **Date Recorded:**  
3/19/2006

\*P10. **Survey Type:**  
(Describe) Reconnaissance  
Survey

\*P11. **Report Citation:** (Cite survey report and other sources, or enter "none.") Bayview Neighborhood North West Corner

\*Attachments: ☒ NONE ☐ Location Map ☐ Sketch Map ☐ Continuation Sheet ☐ Building, Structure, and Object Record  
☐ Archaeological Record ☐ District Record ☐ Linear Feature Record ☐ Milling Station Record ☐ Rock Art Record  
☐ Artifact Record ☐ Photograph Record ☐ Other (List):

State of California — The Resources Agency  
DEPARTMENT OF PARKS AND RECREATION  
**PRIMARY RECORD**

Primary #  
HRI #  
Trinomial  
NRHP Status Code

Other Listings  
Review Code

Reviewer

Date

Page of

\*Resource Name or #:

**P1. Other Identifier:**

\*P2. Location: ☐ Not for Publication ☐ Unrestricted

\*a. County: Humboldt

and (P2b and P2c or P2d. Attach a Location Map as necessary.)

\*b. USGS 7.5' Quad:

Date:

T

; R

; 1/4 of

1/4 of Sec

; M.D.

B.M.

c. Address: 1225 B St.

City: Arcata

Zip: 95521

d. UTM: Zone: 10 ; mE/ mN (G.P.S.)

e. Other Locational Data: (e.g., parcel #, directions to resource, elevation, etc., as appropriate) Elevation:

APN# 021-066-004

\*P3a. **Description:** (Describe resource and its major elements. Include design, materials, condition, alterations, size, setting, and boundaries)  
This commercial building is office to a dentist. Minimal traditional, simple box form. Single, wide, shallow pitch gable. Stone façade on lower SW corner of building. Aluminum slider windows, with a horizontal emphasis. Off-street parking lot on north side. Entrance from sidewalk on S elevation via five concrete steps. Handicap ramp on east side allows entrance as well.

\*P3b. **Resource Attributes:** (List attributes and codes)

\*P4. **Resources Present:** ☒ Building ☐ Structure ☐ Object ☐ Site ☐ District ☐ Element of District ☐ Other (Isolates, etc.)

P5a. Photo or Drawing (Photo required for buildings, structures, and objects.)



P5b. Description of Photo:  
(View, date, accession #)  
South side, 3/19/06

\*P6. **Date Constructed/Age and Sources:** ☒ Historic ☐ Prehistoric ☐ Both

\*P7. **Owner and Address:**  
Mark Hise, Scotia

\*P8. **Recorded by:** (Name, affiliation, and address)  
College of the Redwoods  
HPRT CT -12

\*P9. **Date Recorded:**  
3/19/2006

\*P10. **Survey Type:** (Describe)  
Reconnaissance Survey

\*P11. **Report Citation:** (Cite survey report and other sources, or enter "none.") Bayview Neighborhood North West Corner

\*Attachments: ☒ NONE ☐ Location Map ☐ Sketch Map ☐ Continuation Sheet ☐ Building, Structure, and Object Record ☐ Archaeological Record ☐ District Record ☐ Linear Feature Record ☐ Milling Station Record ☐ Rock Art Record ☐ Artifact Record ☐ Photograph Record ☐ Other (List):

State of California — The Resources Agency  
DEPARTMENT OF PARKS AND RECREATION  
**PRIMARY RECORD**

Primary #  
HRI #  
Trinomial  
NRHP Status Code

Other Listings  
Review Code

Reviewer

Date

Page of

\*Resource Name or #:

**P1. Other Identifier:**

\*P2. Location: ☐ Not for Publication ☐ Unrestricted

\*a. County: Humboldt

and (P2b and P2c or P2d. Attach a Location Map as necessary.)

\*b. USGS 7.5' Quad:

Date:

T

R

¼ of

¼ of Sec

; M.D.

B.M.

c. Address: 240 12<sup>th</sup> St

City: Arcata

Zip: 95521

d. UTM: Zone: 10 ; mE/ mN (G.P.S.)

e. Other Locational Data: (e.g., parcel #, directions to resource, elevation, etc., as appropriate) Elevation:

AP# 021-066-005

\*P3a. **Description:** (Describe resource and its major elements. Include design, materials, condition, alterations, size, setting, and boundaries)  
1925 Craftsman bungalow, stucco-clad, two side facing, layered gables. House appears in good condition. Look like original windows, which have multilights, hung, with large mulled window on the south facade. Knee brackets and exposed rafter tails adorn the wide eaves. Front stoop has two perpendicular flattened arches, and also two perpendicular doors next to each other. Detached mother-in-law unit in back along alley has birds mouth rafter tail detail that the main house has, also the 4" wood lap siding may be what existed on the main house before stucco. Mother-in-law unit also has a partial garage connected to it. There is a stucco-clad, brick chimney on the east side of the unit.

\*P3b. **Resource Attributes:** (List attributes and codes)

\*P4. **Resources Present:** ☒ Building ☐ Structure ☐ Object ☐ Site ☐ District ☐ Element of District ☐ Other (isolates, etc.)

P5a. Photo or Drawing (Photo required for buildings, structures, and objects.)



P5b. **Description of Photo:**  
(View, date, accession #)  
Front, 3/19/06

\*P6. **Date Constructed/Age and Sources:** ☒ Historic  
☐ Prehistoric ☐ Both  
1925

\*P7. **Owner and Address:**  
Doug and Ann Smith,  
Same

\*P8. **Recorded by:** (Name, affiliation, and address)  
College of the Redwoods  
HPRT CT -12

\*P9. **Date Recorded:**  
3/19/2006

\*P10. **Survey Type:** (Describe)  
Reconnaissance Survey

\*P11. **Report Citation:** (Cite survey report and other sources, or enter "none.") Bayview  
Neighborhood North West  
Corner

\*Attachments: ☒ NONE ☐

Location Map ☐ Sketch Map ☐ Continuation Sheet ☐ Building, Structure, and Object Record  
☐ Archaeological Record ☐ District Record ☐ Linear Feature Record ☐ Milling Station Record ☐ Rock Art Record  
☐ Artifact Record ☐ Photograph Record ☐ Other (List):

State of California — the Resources Agency  
DEPARTMENT OF PARKS AND RECREATION  
**PRIMARY RECORD**

Primary #  
HRI #  
Trinomial  
NRHP Status Code

Other Listings  
Review Code

Reviewer

Date

Page of

\*Resource Name or #:

**P1. Other Identifier:**

\*P2. Location: ☐ Not for Publication ☐ Unrestricted

\*a. County: Humboldt

and (P2b and P2c or P2d. Attach a Location Map as necessary.)

\*b. USGS 7.5' Quad:

Date:

T

R

¼ of

¼ of Sec

; M.D.

B.M.

c. Address: 262 12<sup>th</sup> St.

City: Arcata

Zip: 95521

d. UTM: Zone: 10 ; mE/ mN (G.P.S.)

e. Other Locational Data: (e.g., parcel #, directions to resource, elevation, etc., as appropriate)

APN #021-066-006

\*P3a. **Description:** (Describe resource and its major elements. Include design, materials, condition, alterations, size, setting, and boundaries)  
Minimal traditional, single story, has two layered, front facing gables. The eaves are very shallow, siding alternates with wide and narrow bands- this style is seen on other houses in the neighborhood. Post and pier foundation. House is bordered on west by landscape and trees, and on the east by an alley. Entrance is on the ally, through small porch. There is a garage in back alley, detached from house.

\*P3b. **Resource Attributes:** (List attributes and codes)

\*P4. **Resources Present:** ☒ Building ☐ Structure ☐ Object ☐ Site ☐ District ☐ Element of District ☐ Other (Isolates, etc.)

P5a. Photo or Drawing (Photo

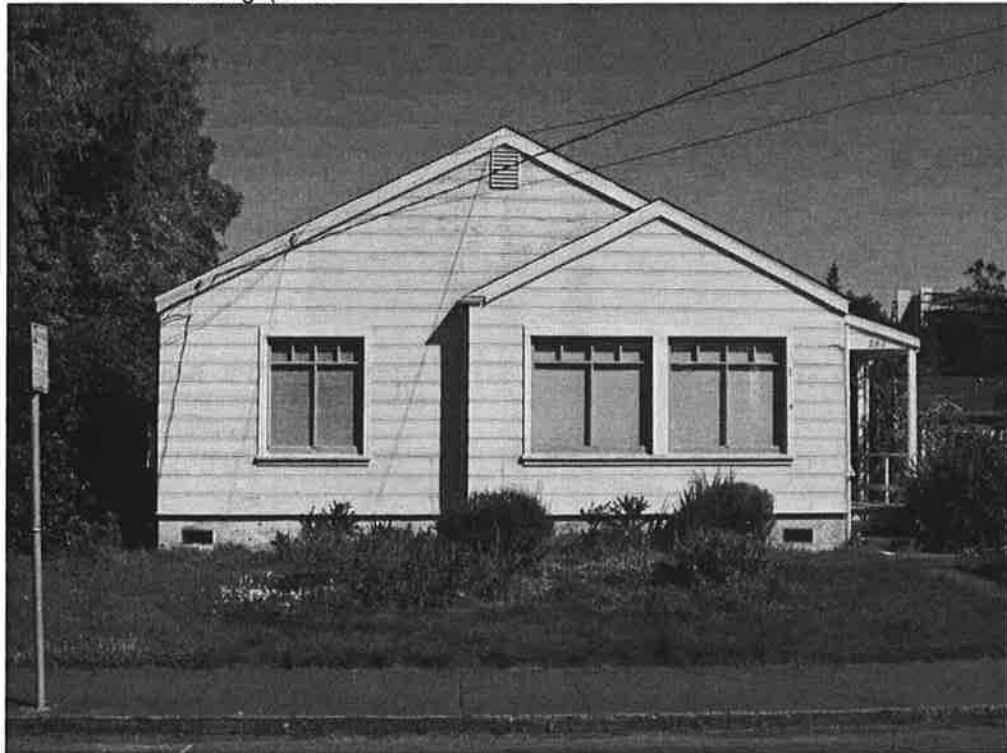

required for buildings, structures, and objects.)

P5b. **Description of Photo:**  
(View, date, accession #)  
Front, 3/19/06

\*P6. **Date Constructed/Age and Sources:** ☒ Historic ☐ Prehistoric ☐ Both

\*P7. **Owner and Address:**  
Roger Eckart, Bayside

\*P8. **Recorded by:** (Name, affiliation, and address)  
College of the Redwoods  
HPRT CT -12

\*P9. **Date Recorded:**  
3/19/2006

\*P10. **Survey Type:** (Describe)  
Reconnaissance Survey

\*P11. **Report Citation:** (Cite survey report and other sources, or enter "none.") Bayview Neighborhood North West Corner

\*Attachments: ☒ NONE ☐

Location Map ☐ Sketch Map ☐ Continuation Sheet ☐ Building, Structure, and Object Record  
☐ Archaeological Record ☐ District Record ☐ Linear Feature Record ☐ Milling Station Record ☐ Rock Art Record  
☐ Artifact Record ☐ Photograph Record ☐ Other (List):

State of California — the Resources Agency  
DEPARTMENT OF PARKS AND RECREATION  
**PRIMARY RECORD**

Primary #  
HRI #  
Trinomial  
NRHP Status Code

Other Listings  
Review Code

Reviewer

Date

Page of

\*Resource Name or #:

**P1. Other Identifier:**

\*P2. Location: ☐ Not for Publication ☐ Unrestricted

\*a. County: Humboldt

and (P2b and P2c or P2d. Attach a Location Map as necessary.)

\*b. USGS 7.5' Quad:

Date:

T

R

¼ of

¼ of Sec

; M.D.

B.M.

c. Address: 290 12<sup>th</sup> St.

City: Arcata

Zip: 95521

d. UTM: Zone: 10 ; mE/ mN (G.P.S.)

e. Other Locational Data: (e.g., parcel #, directions to resource, elevation, etc., as appropriate) Elevation:

APN # 021-066-010

\*P3a. **Description:** (Describe resource and its major elements. Include design, materials, condition, alterations, size, setting, and boundaries)  
Known as the Fryer house, this settlement era home shows its Greek revival origins in its large, unadorned front gable and wide frieze and corner boards. Currently rented out to students, there have been multiple additions throughout its lifetime. Among which have been the gabled dormer, with mulled, one-over-one hung windows, the shed roof over the entrance, with turned columns supporting it, and a conglomeration of additions on the north side have expanded the house to cover nearly the entire lot. The structure has a combination of wide shiplap and a rustic bevel siding.

\*P3b. **Resource Attributes:** (List attributes and codes)

\*P4. **Resources Present:** ☒ Building ☐ Structure ☐ Object ☐ Site ☐ District ☐ Element of District ☐ Other (Isolates, etc.)

P5a. Photo or Drawing (Photo required for buildings, structures, and objects.)



P5b. Description of Photo: ,  
(View, date, accession #)  
Front, 3/19/06

\*P6. **Date Constructed/Age and Sources:** ☒ Historic  
☐ Prehistoric ☐ Both  
1874

\*P7. **Owner and Address:**  
Alan Ebenstein,  
Santa Barbara

\*P8. **Recorded by:** (Name, affiliation, and address)  
College of the Redwoods  
HPRT CT -12

\*P9. **Date Recorded:**  
3/19/2006

\*P10. **Survey Type:** (Describe)  
Reconnaissance Survey

\*P11. **Report Citation:** (Cite survey report and other sources, or enter "none.") Bayview Neighborhood North West Corner

\*Attachments: ☒ NONE ☐ Location Map ☐ Sketch Map ☒ Continuation Sheet ☐ Building, Structure, and Object Record  
☐ Archaeological Record ☐ District Record ☐ Linear Feature Record ☐ Milling Station Record ☐ Rock Art Record  
☐ Artifact Record ☐ Photograph Record ☐ Other (List):



State of California — The Resources Agency  
DEPARTMENT OF PARKS AND RECREATION  
**PRIMARY RECORD**

Primary #  
HRI #  
Trinomial  
NRHP Status Code

Other Listings  
Review Code

Reviewer

Date

Page of

\*Resource Name or #:

**P1. Other Identifier:**

**\*P2. Location:** ☐ Not for Publication ☐ Unrestricted

**\*a. County:** Humboldt

and (P2b and P2c or P2d. Attach a Location Map as necessary.)

**\*b. USGS 7.5' Quad:**

**Date:**

T ; R ; ¼ of ¼ of Sec ; M.D. B.M.  
City: Arcata Zip: 95521

c. Address: 1250 C St.

d. UTM: Zone: 10 ; mE/ mN (G.P.S.)

e. Other Locational Data: (e.g., parcel #, directions to resource, elevation, etc., as appropriate) Elevation:

APN # 021-066-012

**\*P3a. Description:** (Describe resource and its major elements. Include design, materials, condition, alterations, size, setting, and boundaries)  
Craftsman bungalow is stucco, with two layered gables facing west. Knee brackets adorn the shallow gable. Front entry has a window on either side. The two fixed, wooden windows are identical, with four smaller panes of glass over two larger lights. An informal garden exists in front. A mother in law apartment is seen in the back alley, which appears to have been converted from a garage.

**\*P3b. Resource Attributes:** (List attributes and codes)

**\*P4. Resources Present:** ☒ Building ☐ Structure ☐ Object ☐ Site ☐ District ☐ Element of District ☐ Other (Isolates, etc.)

**P5a. Photo or Drawing** (Photo required for

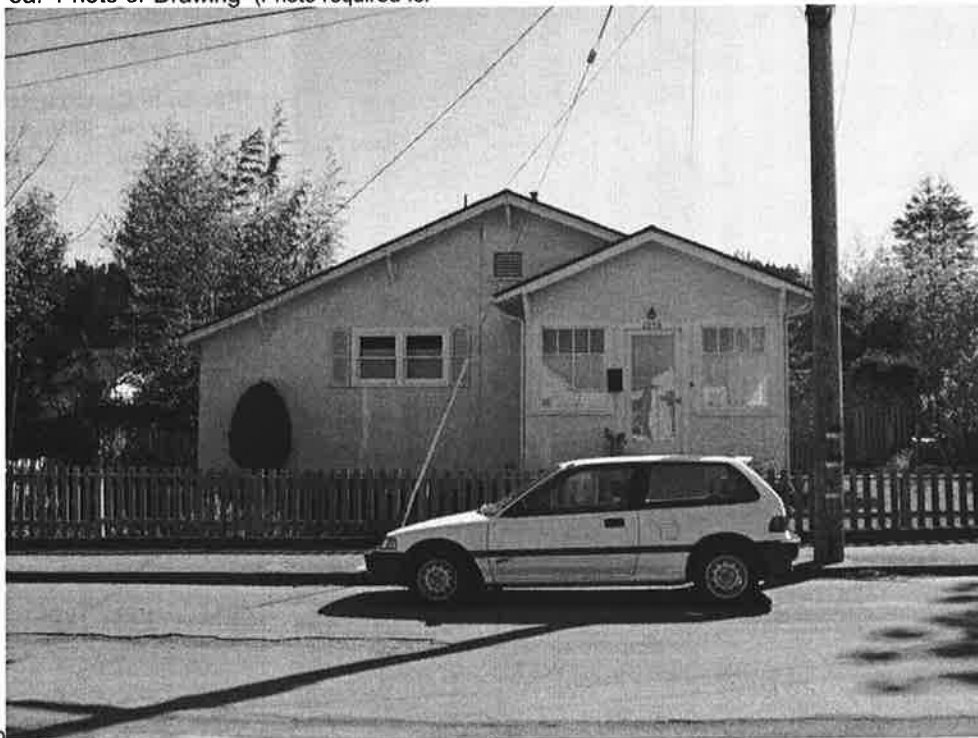

buildings, structures, and objects.)

**P5b. Description of Photo:**  
(View, date, accession #)  
Front, 3/19/06

**\*P6. Date Constructed/Age and Sources:** ☒ Historic ☐ Prehistoric ☐ Both

**\*P7. Owner and Address:**  
Arthur Wu,  
Bayside

**\*P8. Recorded by:** (Name, affiliation, and address)  
College of the Redwoods  
HPRT CT -12

**\*P9. Date Recorded:**  
3/19/2006

**\*P10. Survey Type:** (Describe)  
Reconasence Survey

**\*P11. Report Citation:** (Cite survey report and other sources, or enter "none.") Bayview Neighborhood North West Corner

**\*Attachments:** ☒ NONE ☐ Location Map ☐ Sketch Map ☐ Continuation Sheet ☐ Building, Structure, and Object Record ☐ Archaeological Record ☐ District Record ☐ Linear Feature Record ☐ Milling Station Record ☐ Rock Art Record ☐ Artifact Record ☐ Photograph Record ☐ Other (List):

State of California — the Resources Agency  
DEPARTMENT OF PARKS AND RECREATION  
**PRIMARY RECORD**

Primary #  
HRI #  
Trinomial  
NRHP Status Code

Other Listings  
Review Code

Reviewer

Date

Page of

\*Resource Name or #:

**P1. Other Identifier:**

**\*P2. Location:** ☐ Not for Publication ☐ Unrestricted

and (P2b and P2c or P2d. Attach a Location Map as necessary.)

**\*b. USGS 7.5' Quad:**

**Date:**

**\*a. County:** Humboldt

T ; R ; ¼ of ¼ of Sec ; M.D. B.M.  
City: Arcata Zip: 95521

c. Address: 1288 C ST.

d. UTM: Zone: 10 ; mE/ mN (G.P.S.)

e. Other Locational Data: (e.g., parcel #, directions to resource, elevation, etc., as appropriate) Elevation:

APN 021-066-008

**\*P3a. Description:** (Describe resource and its major elements. Include design, materials, condition, alterations, size, setting, and boundaries)  
One and a half story minimal traditional residence, cross gable roof. Corner lot, house has a below grade garage and entrance below ground floor on 13<sup>th</sup> St. side. C St. entrance has a flattened arch over stoop, with seven steps up to the ground floor. Full height brick chimney on North side of house. Slightly flared eaves have short returns on gable ends.

**\*P3b. Resource Attributes:** (List attributes and codes)

**\*P4. Resources Present:** ☒ Building ☐ Structure ☐ Object ☐ Site ☐ District ☐ Element of District ☐ Other (Isolates, etc.)

**P5a. Photo or Drawing** (Photo required for buildings, structures, and objects.)



**P5b. Description of Photo:**  
(View, date, accession #)  
Front, 3/19/06

**\*P6. Date Constructed/Age and Sources:** ☒ Historic  
☐ Prehistoric ☐ Both

**\*P7. Owner and Address:**  
David and Mary Weston,  
Same

**\*P8. Recorded by:** (Name, affiliation, and address)  
College of the Redwoods  
HPRT CT -12

**\*P9. Date Recorded:**  
3/19/2006

**\*P10. Survey Type:**  
(Describe) Reconnaissance  
Survey

**\*P11. Report Citation:** (Cite survey report and other sources, or enter "none.") Bayview  
Neighborhood North West  
Corner

**\*Attachments:** ☒ NONE ☐ Location Map ☐ Sketch Map ☐ Continuation Sheet ☐ Building, Structure, and Object Record  
☐ Archaeological Record ☐ District Record ☐ Linear Feature Record ☐ Milling Station Record ☐ Rock Art Record  
☐ Artifact Record ☐ Photograph Record ☐ Other (List):

13th Street

001

008

007

Block 067

017

12th Street

B Street

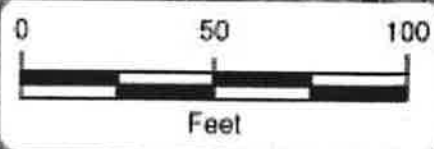

State of California — The Resources Agency  
DEPARTMENT OF PARKS AND RECREATION  
**PRIMARY RECORD**

Primary #  
HRI #  
Trinomial  
NRHP Status Code

Other Listings  
Review Code

Reviewer

Date

Page of

\*Resource Name or #:

**P1. Other Identifier:**

\*P2. Location: ☐ Not for Publication ☐ Unrestricted

\*a. County: Humboldt

and (P2b and P2c or P2d. Attach a Location Map as necessary.)

\*b. USGS 7.5' Quad:

Date:

T ; R ; ¼ of ¼ of Sec ; M.D. B.M.

c. Address: 183 & 193 13th Street

City: Arcata

Zip: 95521

d. UTM: Zone: 10 ; mE/ mN (G.P.S.)

e. Other Locational Data: (e.g., parcel #, directions to resource, elevation, etc., as appropriate) Elevation:

APN: 021-067-001

\*P3a. Description: (Describe resource and its major elements. Include design, materials, condition, alterations, size, setting, and boundaries)

A duplex with a low pitched gable roof on the corner of 13th and B Streets. Two garages are at the center of the building with a unit on either end. The two recessed entries have solid wooden doors, concrete steps leading from the garage apron and metal handrails. The garage doors have 3 divided lights in the second panels from the top. The windows are aluminum sliders. The duplex has wooden painted horizontal siding with thin wooden detailing above the center and outside edges of the windows and garage doors. The roof has asphalt shingles with gable projections at either end of the low pitched roof (a carry over from the Craftsman era). Gutters and downspouts are metal, the vegetation is mature and the duplex is in very good condition

\*P3b. Resource Attributes: (List attributes and codes)

\*P4. Resources Present: ☒ Building ☐ Structure ☐ Object ☐ Site ☐ District ☐ Element of District ☐ Other (Isolates, etc.)

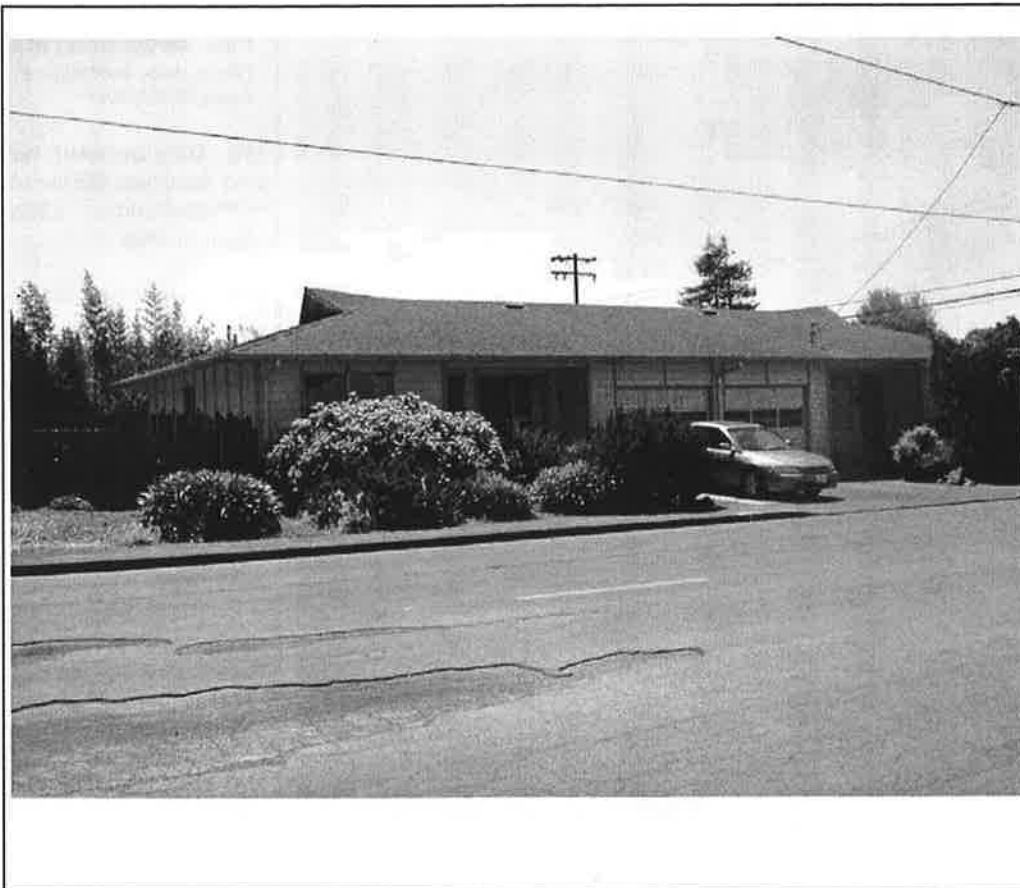

**P5b. Description of Photo:**

(View, date, accession #)

Front, 3/19/2006

\*P6. Date Constructed/Age

and Sources: ☒ Historic  
☐ Prehistoric ☐ Both

\*P7. Owner and Address:

Gayle Karshner,  
McKinleyville

\*P8. Recorded by

College of the Redwoods  
HPRT CT -12

\*P9. Date Recorded:

3/19/2006

\*P10. Survey Type: (Describe)

Reconnaissance Survey

\*P11. Report Citation: (Cite

survey report and other sources, or  
enter "none.") Bayview  
neighborhood, northwest corner

\*Attachments: ☒ NONE ☐ Location Map ☐ Sketch Map ☐ Continuation Sheet ☐ Building, Structure, and Object Record  
☐ Archaeological Record ☐ District Record ☐ Linear Feature Record ☐ Milling Station Record ☐ Rock Art Record  
☐ Artifact Record ☐ Photograph Record ☐ Other (List):

State of California — The Resources Agency  
DEPARTMENT OF PARKS AND RECREATION  
**PRIMARY RECORD**

Primary #  
HRI #  
Trinomial  
NRHP Status Code

Other Listings  
Review Code

Reviewer

Date

Page of

\*Resource Name or #:

**P1. Other Identifier:**

\*P2. Location: ☐ Not for Publication ☐ Unrestricted

\*a. County: Humboldt

and (P2b and P2c or P2d. Attach a Location Map as necessary.)

\*b. USGS 7.5' Quad:

Date:

T ; R ; ¼ of ¼ of Sec ; M.D. B.M.

c. Address: 1270 B St.

City: Arcata

Zip: 95521

d. UTM: Zone: 10 ; mE/ mN (G.P.S.)

e. Other Locational Data: (e.g., parcel #, directions to resource, elevation, etc., as appropriate) Elevation:

APN: 021-067-008

**\*P3a. Description:** (Describe resource and its major elements. Include design, materials, condition, alterations, size, setting, and boundaries)

This home was built in the minimalist traditional style in 1946. It has a simple shed roof, stucco, and a large stucco rectangular chimney on the front elevation offset to the north to enhance the asymmetrical design of the home. The front elevation is mostly obscured by vegetation. Two fixed pane windows are on either side of the chimney, and a large picture window is placed to the south of the wood front door. Metal gutters and downspouts are in place. Entryway and front porch are completely obscured by large camilla and maple shrubs. A small concrete pathway joins the front porch & entryway to the sidewalk. The front porch extends south to the driveway. The single car garage on the south end of the front elevation has a roll up door. This house is very similar to the adjacent property to the south (1240 B St.).

**\*P3b. Resource Attributes:** (List attributes and codes)

\*P4. Resources Present: ☒ Building ☐ Structure ☐ Object ☐ Site ☐ District ☐ Element of District ☐ Other (Isolates, etc.)

**P5a. Photo or Drawing:** (Photo required for buildings, structures, and objects.)

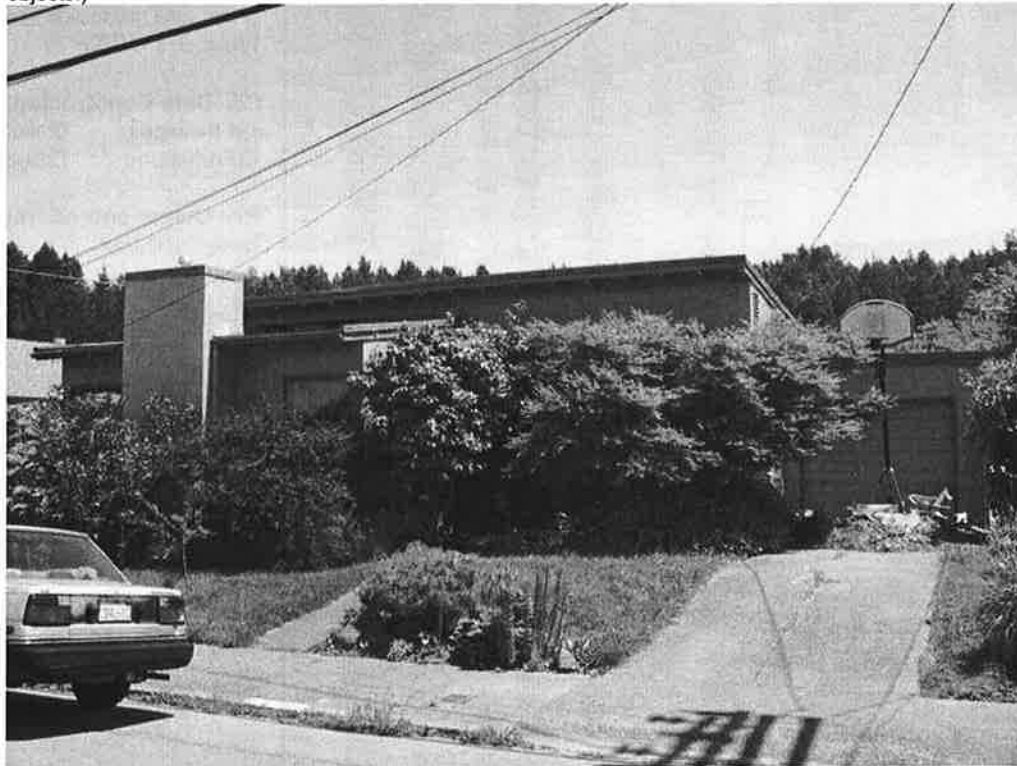

**P5b. Description of Photo:**

(View, date, accession #)  
Front, 3/19/2006

**\*P6. Date Constructed/Age**

**and Sources:** ☒ Historic  
☐ Prehistoric ☐ Both  
Built in 1946

**\*P7. Owner and Address:**

James & Jacqueline Ravano,  
McKinleyville

**\*P8. Recorded by:** (Name, affiliation, and address)

College of the Redwoods  
HPRT CT -12

**\*P9. Date Recorded:**

3/19/2006

**\*P10. Survey Type:** (Describe)

Reconnaissance Survey

**\*P11. Report Citation:** (Cite

survey report and other sources, or enter "none.") Bayview neighborhood, northwest corner

**\*Attachments:** ☒ NONE ☐

Location Map ☐ Sketch Map ☐ Continuation Sheet ☐ Building, Structure, and Object Record  
☐ Archaeological Record ☐ District Record ☐ Linear Feature Record ☐ Milling Station Record ☐ Rock Art Record  
☐ Artifact Record ☐ Photograph Record ☐ Other (List):



State of California — The Resources Agency  
DEPARTMENT OF PARKS AND RECREATION  
**PRIMARY RECORD**

Primary #  
HRI #  
Trinomial  
NRHP Status Code

Other Listings  
Review Code

Reviewer

Date

Page of

\*Resource Name or #:

P1. Other Identifier:

\*P2. Location: ☐ Not for Publication ☐ Unrestricted

\*a. County: Humboldt

and (P2b and P2c or P2d. Attach a Location Map as necessary.)

\*b. USGS 7.5' Quad:

Date:

T

; R

; ¼ of

¼ of Sec

; M.D.

B.M.

c. Address: 1240 B St.

City: Arcata

Zip: 95521

d. UTM: Zone: 10 ; mE/ mN (G.P.S.)

e. Other Locational Data: (e.g., parcel #, directions to resource, elevation, etc., as appropriate) Elevation:

APN: 021-067-007

\*P3a. Description: (Describe resource and its major elements. Include design, materials, condition, alterations, size, setting, and boundaries)

This home was built in 1946 in the minimalist traditional style. It has a simple shed roof, stucco, and a large brick, battered chimney on the west elevation. The front entrance is covered by a simple flat roof, under which the stoop is reached by two concrete steps. The garage on the south side of the west elevation looks to have been converted to living space. A short off-street driveway is evidence of this. The house is similar to the adjacent property (1270 B St.). There appears to be a small orchard in the back yard.

\*P3b. Resource Attributes: (List attributes and codes)

\*P4. Resources Present: ☒ Building ☐ Structure ☐ Object ☐ Site ☐ District ☐ Element of District ☐ Other (Isolates, etc.)

P5a. Photo or Drawing: (Photo required for buildings, structures, and objects.)



P5b. Description of Photo:

(View, date, accession #)

Front, 3/19/2006

\*P6. Date Constructed/Age  
and Sources: ☒ Historic

☐ Prehistoric

☐ Both

Built in 1946

\*P7. Owner and Address:

William & Karen Frazee,  
same

\*P8. Recorded by: (Name,  
affiliation, and address)

College of the Redwoods  
HPRT CT -12

\*P9. Date Recorded:

3/19/2006

\*P10. Survey Type: (Describe)

Reconnaissance Survey

\*P11. Report Citation: (Cite  
survey report and other sources,  
or enter "none.") Bayview  
neighborhood, northwest corner

\*Attachments: ☒ NONE ☐

Location Map ☐ Sketch Map ☐ Continuation Sheet ☐ Building, Structure, and Object Record  
☐ Archaeological Record ☐ District Record ☐ Linear Feature Record ☐ Milling Station Record ☐ Rock Art Record  
☐ Artifact Record ☐ Photograph Record ☐ Other (List):



State of California — The Resources Agency  
DEPARTMENT OF PARKS AND RECREATION  
**PRIMARY RECORD**

Primary #  
HRI #  
Trinomial  
NRHP Status Code

Other Listings  
Review Code

Reviewer

Date

Page of

\*Resource Name or #: 020-082-012

**P1. Other Identifier:**

\*P2. Location: ☐ Not for Publication ☐ Unrestricted

\*a. County: Humboldt

and (P2b and P2c or P2d. Attach a Location Map as necessary.)

\*b. USGS 7.5' Quad:

Date:

T

; R

; ¼ of

¼ of Sec

; M.D.

B.M.

c. Address: 1226 B. Street

City: Arcata

Zip: 95521

d. UTM: Zone: 10 ; mE/ mN (G.P.S.)

e. Other Locational Data: (e.g., parcel #, directions to resource, elevation, etc., as appropriate) Elevation:

APN 021-067-017

\*P3a. **Description:** (Describe resource and its major elements. Include design, materials, condition, alterations, size, setting, and boundaries) Built around 1874 and known historically as the Sobol-Rossi House. It's focal architecture is its' 6/6 windows, gable roofline and cutout porch ornamentation. The house recently passed from the Sobol-Rossi ownership after more than eighty years. It appears that the original windows have been replaced. It is in very good condition with mature vegetation.

\*P3b. **Resource Attributes:** (List attributes and codes)

\*P4. **Resources Present:** ☒ Building ☐ Structure ☐ Object ☐ Site ☐ District ☐ Element of District ☐ Other (Isolates, etc.)

**P5a. Photo or Drawing:** (Photo required for buildings, structures, and objects.)



**P5b. Description of Photo:**

(View, date, accession #)  
Front and side, #/19/2006

\*P6. **Date Constructed/Age**

**and Sources:** ☒ Historic

☐ Prehistoric ☐ Both

Built around 1874

\*P7. **Owner and Address:**

Dennis Rael,  
Bayside, CA

\*P8. **Recorded by:**

College of the Redwoods  
HPRT CT -12

\*P9. **Date Recorded:**

3/19/2006

\*P10. **Survey Type:** (Describe)

Reconnaissance Survey

\*P11. **Report Citation:** (Cite

survey report and other sources, or enter "none.") Bayview neighborhood, northwest corner

\*Attachments: ☒ NONE ☐ Location Map ☐ Sketch Map ☐ Continuation Sheet ☐ Building, Structure, and Object Record ☐ Archaeological Record ☐ District Record ☐ Linear Feature Record ☐ Milling Station Record ☐ Rock Art Record ☐ Artifact Record ☐ Photograph Record ☐ Other (List):

12th Street

001

002

008

003

D Street

Block 085

C Street

004.5

007

006

005

004

11th Street

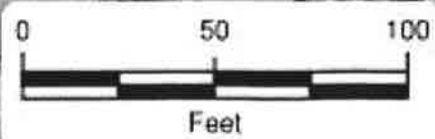

# PRIMARY RECORD

Primary #  
HRI #  
Trinomial  
NRHP Status Code

Other Listings  
Review Code

Reviewer

Date

Page of

\*Resource Name or #:

**P1. Other Identifier:**

\*P2. Location: ☐ Not for Publication ☐ Unrestricted

\*a. County: Humboldt

and (P2b and P2c or P2d. Attach a Location Map as necessary.)

\*b. USGS 7.5' Quad:

Date:

T ; R ; ¼ of ¼ of Sec ; M.D. B.M.

c. Address: 1178 D St

City: Arcata

Zip: 95521

d. UTM: Zone: 10 ; mE/ mN (G.P.S.)

e. Other Locational Data: (e.g., parcel #, directions to resource, elevation, etc., as appropriate) Elevation:

APN: 021-085-001

\*P3a. Description: (Describe resource and its major elements. Include design, materials, condition, alterations, size, setting, and boundaries)

Two story multi-family dwelling. Rectangular, two rooms deep. Dutch hip roof w/composition tile. Small hip roofs over entries. Lacks ornamentation. T1-11 vertical siding.

\*P3b. Resource Attributes: (List attributes and codes)

\*P4. Resources Present: ☒ Building ☐ Structure ☐ Object ☐ Site ☐ District ☐ Element of District ☐ Other (Isolates, etc.)

**P5a. Photo or Drawing:** (Photo required for buildings, structures, and objects.)s



**P5b. Description of Photo:**

(View, date, accession #)  
Front, 3/19/2006

\*P6. Date Constructed/Age

and Sources: ☐ Historic  
☐ Prehistoric ☐ Both

\*P7. Owner and Address:

Nordstrom Rentals,  
Arcata

\*P8. Recorded by: (Name,  
affiliation, and address)

College of the Redwoods  
HPRT CT -12

\*P9. Date Recorded:

3/19/2006

\*P10. Survey Type: (Describe)

Reconnaissance Survey

\*P11. Report Citation: (Cite

survey report and other sources, or  
enter "none.") Bayview  
neighborhood, northwest corner

\*Attachments: ☒ NONE ☐ Location Map ☐ Sketch Map ☐ Continuation Sheet ☐ Building, Structure, and Object Record  
☐ Archaeological Record ☐ District Record ☐ Linear Feature Record ☐ Milling Station Record ☐ Rock Art Record  
☐ Artifact Record ☐ Photograph Record ☐ Other (List):

State of California — The Resources Agency  
DEPARTMENT OF PARKS AND RECREATION  
**PRIMARY RECORD**

Primary #  
HRI #  
Trinomial  
NRHP Status Code

Other Listings  
Review Code

Reviewer

Date

Page of

\*Resource Name or #:

**P1. Other Identifier:**

**\*P2. Location:** ☐ Not for Publication ☐ Unrestricted

**\*a. County:** Humboldt

and (P2b and P2c or P2d. Attach a Location Map as necessary.)

**\*b. USGS 7.5' Quad:**

**Date:**

T ; R ; ¼ of ¼ of Sec ; M.D. B.M.

c. Address: 1191 C St

City: Arcata

Zip: 95521

d. UTM: Zone: 10 ; mE/ mN (G.P.S.)

e. Other Locational Data: (e.g., parcel #, directions to resource, elevation, etc., as appropriate) Elevation:

APN: 021-085-002

**\*P3a. Description:** (Describe resource and its major elements. Include design, materials, condition, alterations, size, setting, and boundaries)  
Built in 1903 and historically known as the Ridgley home. A two story single family home at the same setback as the adjacent properties. Post and pier foundation. Cross gable composition roof at 9/12 pitch. White vinyl siding and skirting. Transitional style with Greek revival elements. Turned post columns. Vinyl 1 over 1 windows with faux muntins. Small redwood shed in rear. Garage with 2 wood vertical sliding doors facing onto 12<sup>th</sup> street. White picket fence around ½ of rear yard. Vinyl 1 over 1 windows with implied mullions. Well established camellia shrubs. Medium sized pine tree dominates front entrance

**\*P3b. Resource Attributes:** (List attributes and codes)

**\*P4. Resources Present:** ☒ Building ☐ Structure ☐ Object ☐ Site ☐ District ☐ Element of District ☐ Other (Isolates, etc.)

**P5a. Photo or Drawing:** (Photo required for buildings, structures, and objects.)



**P5b. Description of Photo:**  
(View, date, accession #)  
Side and front, 3/19/2006

**\*P6. Date Constructed/Age and Sources:** ☒ Historic ☐ Prehistoric ☐ Both  
Built in 1903

**\*P7. Owner and Address:**  
William Word,  
Eureka

**\*P8. Recorded by:** (Name, affiliation, and address)  
College of the Redwoods  
HPRT CT -12

**\*P9. Date Recorded:**  
3/19/2006

**\*P10. Survey Type:** (Describe)  
Reconnaissance Survey

**\*P11. Report Citation:** (Cite survey report and other sources, or enter "none.") Bayview neighborhood, northwest corner

**\*Attachments:** ☒ NONE ☐ Location Map ☐ Sketch Map ☐ Continuation Sheet ☐ Building, Structure, and Object Record ☐ Archaeological Record ☐ District Record ☐ Linear Feature Record ☐ Milling Station Record ☐ Rock Art Record ☐ Artifact Record ☐ Photograph Record ☐ Other (List):

State of California — The Resources Agency  
DEPARTMENT OF PARKS AND RECREATION  
**PRIMARY RECORD**

Primary #  
HRI #  
Trinomial  
NRHP Status Code

Other Listings  
Review Code

Reviewer

Date

Page of

\*Resource Name or #:

**P1. Other Identifier:**

\*P2. Location: ☐ Not for Publication ☐ Unrestricted

\*a. County: Humboldt

and (P2b and P2c or P2d. Attach a Location Map as necessary.)

\*b. USGS 7.5' Quad:

Date:

T ; R ; ¼ of ¼ of Sec ; M.D. B.M.

c. Address: 1169 C St

City: Arcata

Zip: 95521

d. UTM: Zone: 10 ; mE/ mN (G.P.S.)

e. Other Locational Data: (e.g., parcel #, directions to resource, elevation, etc., as appropriate) Elevation:

APN: 021-085-003

\*P3a. Description: (Describe resource and its major elements. Include design, materials, condition, alterations, size, setting, and boundaries)

Historically known as the Sorenson-Cooperrider House. A Single family home built in 1903 with a large 2 story second unit in back. Transitional style with wood siding and skirting. 1 over 1 single hung windows. Raised floors. Entry stoop in center with two turned posts rising to meet gable roof. Roof is a hip/gable combination with composition shingles. Post and pier foundation. Property is elevated approx. 4' higher than surrounding lots. Well maintained ivy hedge tops stacked stones at the front boundary of the property. Large cypress dominates front yard on southeast corner. Skirting on south side of house differs from that of the front. Grouped windows on south side. Rear structure is much larger than the front house, yet is not easily visible from the street.

\*P3b. Resource Attributes: (List attributes and codes)

\*P4. Resources Present: ☒ Building ☐ Structure ☐ Object ☐ Site ☐ District ☐ Element of District ☐ Other (Isolates, etc.)

**P5a. Photo or Drawing:** (Photo required for buildings, structures, and objects.)



**P5b. Description of Photo:**

(View, date, accession #)  
Front and side, 3/19/06

\*P6. Date Constructed/Age

and Sources: ☒ Historic

☐ Prehistoric ☐ Both

Built in 1903

\*P7. Owner and Address:

Mark & Mary Wheetley,  
same

\*P8. Recorded by: (Name,  
affiliation, and address)

College of the Redwoods  
HPRT CT -12

\*P9. Date Recorded:

3/19/06

\*P10. Survey Type: (Describe)  
Reconnaissance Survey

\*P11. Report Citation: (Cite  
survey report and other sources, or  
enter "none.") Bayview  
Neighborhood, northwest Corner

\*Attachments: ☒ NONE ☐ Location Map ☐ Sketch Map ☐ Continuation Sheet ☐ Building, Structure, and Object Record  
☐ Archaeological Record ☐ District Record ☐ Linear Feature Record ☐ Milling Station Record ☐ Rock Art Record  
☐ Artifact Record ☐ Photograph Record ☐ Other (List):



State of California — The Resources Agency  
DEPARTMENT OF PARKS AND RECREATION  
**PRIMARY RECORD**

Primary #  
HRI #  
Trinomial  
NRHP Status Code

Other Listings  
Review Code

Reviewer

Date

Page of

\*Resource Name or #:

P1. Other Identifier:

\*P2. Location: ☐ Not for Publication ☐ Unrestricted

\*a. County: Humboldt

and (P2b and P2c or P2d. Attach a Location Map as necessary.)

\*b. USGS 7.5' Quad:

Date:

T ; R ; ¼ of ¼ of Sec ; M.D. B.M.

c. Address: 1141 C St

City: Arcata

Zip: 95521

d. UTM: Zone: 10 ; mE/ mN (G.P.S.)

e. Other Locational Data: (e.g., parcel #, directions to resource, elevation, etc., as appropriate) Elevation:

APN: 021-085-004.5

\*P3a. **Description:** (Describe resource and its major elements. Include design, materials, condition, alterations, size, setting, and boundaries)  
Small single family home. Possible converted garage. Covered patio on south side, roughly framed and topped with green corrugated fiberglass. Large picture window at front of house. Double hung windows on south side. Concrete stoop on front. White stucco finish. Composition shingle roof, 6/12 pitch. Chain link fence on the north side. Redwood fence in rear. Large cedar tree in front yard.

\*P3b. **Resource Attributes:** (List attributes and codes)

\*P4. **Resources Present:** ☒ Building ☐ Structure ☐ Object ☐ Site ☐ District ☐ Element of District ☐ Other (Isolates, etc.)

P5a. **Photo or Drawing:** (Photo required for buildings, structures and objects.)

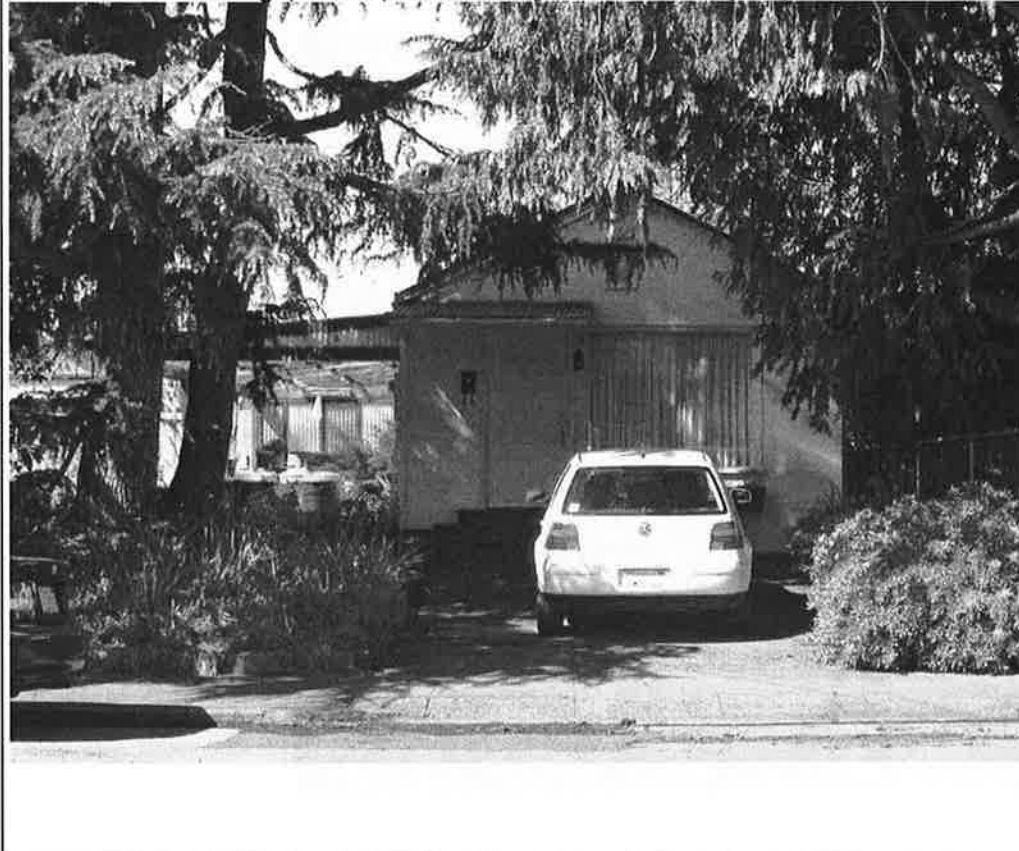

P5b. **Description of Photo:**  
(View, date, accession #)  
Front, 3/19/06

\*P6. **Date Constructed/Age and Sources:** ☒ Historic ☐ Prehistoric ☐ Both

\*P7. **Owner and Address:**  
Tom Clark,  
same

\*P8. **Recorded by:** (Name, affiliation, and address)  
College of the Redwoods  
HPRT CT -12

\*P9. **Date Recorded:**  
3/19/06

\*P10. **Survey Type:** (Describe)  
Reconnaissance Survey

\*P11. **Report Citation:** (Cite survey report and other sources, or enter "none.") Bayview neighborhood, northwest Corner

\*Attachments: ☒ NONE ☐ Location Map ☐ Sketch Map ☐ Continuation Sheet ☐ Building, Structure, and Object Record ☐ Archaeological Record ☐ District Record ☐ Linear Feature Record ☐ Milling Station Record ☐ Rock Art Record ☐ Artifact Record ☐ Photograph Record ☐ Other (List):



State of California — The Resources Agency  
DEPARTMENT OF PARKS AND RECREATION  
**PRIMARY RECORD**

Primary #  
HRI #  
Trinomial  
NRHP Status Code

Other Listings  
Review Code

Reviewer

Date

Page of

\*Resource Name or #:

**P1. Other Identifier:**

\*P2. Location: ☐ Not for Publication ☐ Unrestricted

\*a. County: Humboldt

and (P2b and P2c or P2d. Attach a Location Map as necessary.)

\*b. USGS 7.5' Quad:

Date:

T ; R ; ¼ of ¼ of Sec ; M.D. B.M.  
City: Arcata Zip: 95521

c. Address: 1111 C Street

d. UTM: Zone: 10 ; mE/ mN (G.P.S.)

e. Other Locational Data: (e.g., parcel #, directions to resource, elevation, etc., as appropriate) Elevation:

APN: 021-085-004

\*P3a. Description: (Describe resource and its major elements. Include design, materials, condition, alterations, size, setting, and boundaries)

Built in 1939 and historically known as the Larson House. Single family, single story home. Minimal traditional. Single hung windows. Large plate glass window on south elevation. Main entrance on the southeast corner. Red concrete steps at front and side entrances. Roll up single garage door opens to C street. White stucco with inset windows. Glazed black tile trim between roof and windows encircles approx. ¾ of the house. Lot is raised higher than east and south sidewalks. House is similar in size and proportion to others, yet its' stucco finish is distinctive.

\*P3b. Resource Attributes: (List attributes and codes)

\*P4. Resources Present: ☒ Building ☐ Structure ☐ Object ☐ Site ☐ District ☐ Element of District ☐ Other (Isolates, etc.)

**P5a. Photo or Drawing:** (Photo required for buildings, structures, and objects.)



**P5b. Description of Photo:**

(View, date, accession #)  
Side & front, 3/19/06

\*P6. Date Constructed/Age

and Sources: ☒ Historic  
☐ Prehistoric ☐ Both  
Built in 1939

\*P7. Owner and Address:

Tom Clark,  
same

\*P8. Recorded by: (Name, affiliation, and address)  
College of the Redwoods  
HPRT CT -12

\*P9. Date Recorded:

3/19/06

\*P10. Survey Type: (Describe)

Reconnaissance Survey

\*P11. Report Citation: (Cite survey report and other sources, or enter "none.") Bayview neighborhood, northwest Corner

\*Attachments: ☒ NONE ☐ Location Map ☐ Sketch Map ☐ Continuation Sheet ☐ Building, Structure, and Object Record  
☐ Archaeological Record ☐ District Record ☐ Linear Feature Record ☐ Milling Station Record ☐ Rock Art Record  
☐ Artifact Record ☐ Photograph Record ☐ Other (List):

State of California — The Resources Agency  
DEPARTMENT OF PARKS AND RECREATION  
**PRIMARY RECORD**

Primary #  
HRI #  
Trinomial  
NRHP Status Code

Other Listings  
Review Code

Reviewer

Date

Page of

\*Resource Name or #:

**P1. Other Identifier:**

**\*P2. Location:** ☐ Not for Publication ☐ Unrestricted

and (P2b and P2c or P2d. Attach a Location Map as necessary.)

**\*b. USGS 7.5' Quad:**

**Date:**

**\*a. County:** Humboldt

T ; R ; ¼ of ¼ of Sec ; M.D. B.M.  
City: Arcata Zip: 95521

c. Address: 362 11<sup>th</sup> Street

d. UTM: Zone: 10 ; mE/ mN (G.P.S.)

e. Other Locational Data: (e.g., parcel #, directions to resource, elevation, etc., as appropriate) Elevation:

APN: 021-085-005

**\*P3a. Description:** (Describe resource and its major elements. Include design, materials, condition, alterations, size, setting, and boundaries)

Single family home in transitional style. Wood siding painted light yellow with brown trim. 2 over 2 single hung windows. Main entry is located in the center of the front (south) elevation with a curved red concrete stoop. Window to right of front door has a modern extended glass (mini greenhouse) insert. Roof is a combination hip/gable with composition shingles. Garage located at basement level with steep driveway from sidewalk to roll up door. Solar panels on south facing roof. Redwood fence conceals rear yard. Stucco chimney on east wall. Large dogwood tree in front.

**\*P3b. Resource Attributes:** (List attributes and codes)

**\*P4. Resources Present:** ☒ Building ☐ Structure ☐ Object ☐ Site ☐ District ☐ Element of District ☐ Other (Isolates, etc.)

**P5a. Photo or Drawing:** (Photo required for buildings, structures, and objects.)

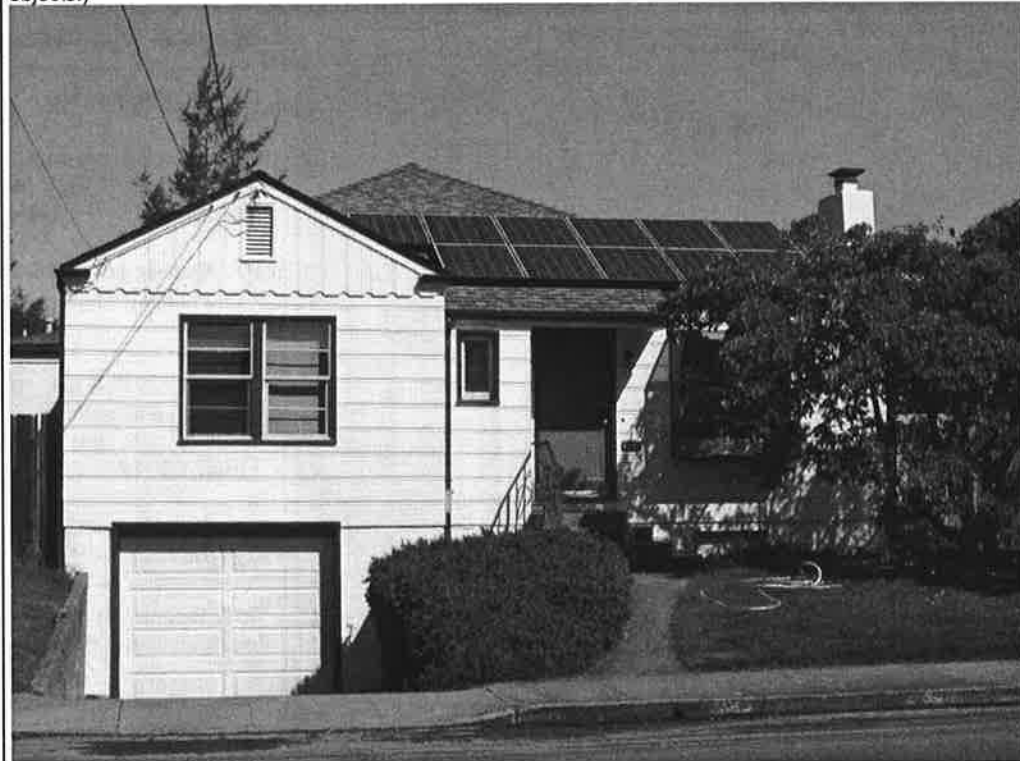

**P5b. Description of Photo:**

(View, date, accession #)

Front, 3/19/06

**\*P6. Date Constructed/Age and Sources:** ☒ Historic  
☐ Prehistoric ☐ Both

**\*P7. Owner and Address:**  
Don Maddox,  
same

**\*P8. Recorded by:** (Name, affiliation, and address)  
College of the Redwoods  
HPRT CT -12

**\*P9. Date Recorded:**  
3/19/06

**\*P10. Survey Type:** (Describe)  
Reconnaissance Survey

**\*P11. Report Citation:** (Cite survey report and other sources, or enter "none.") Bayview neighborhood, northwest Corner

**\*Attachments:** ☒ NONE ☐ Location Map ☐ Sketch Map ☐ Continuation Sheet ☐ Building, Structure, and Object Record  
☐ Archaeological Record ☐ District Record ☐ Linear Feature Record ☐ Milling Station Record ☐ Rock Art Record  
☐ Artifact Record ☐ Photograph Record ☐ Other (List):

State of California — The Resources Agency  
DEPARTMENT OF PARKS AND RECREATION  
**PRIMARY RECORD**

Primary #  
HRI #  
Trinomial  
NRHP Status Code

Other Listings  
Review Code

Reviewer

Date

Page of

\*Resource Name or #:

**P1. Other Identifier:**

**\*P2. Location:** ☐ Not for Publication ☐ Unrestricted

**\*a. County:** Humboldt

and (P2b and P2c or P2d. Attach a Location Map as necessary.)

**\*b. USGS 7.5' Quad:**

**Date:**

T ; R ; ¼ of ¼ of Sec ; M.D. B.M.

c. Address: 342-11<sup>th</sup> Street, Arcata

City: Arcata

Zip: 95521

d. UTM: Zone: 10 ; mE/ mN (G.P.S.)

e. Other Locational Data: (e.g., parcel #, directions to resource, elevation, etc., as appropriate) Elevation:

APN: 021-085-006

**\*P3a. Description:** (Describe resource and its major elements. Include design, materials, condition, alterations, size, setting, and boundaries)  
The front elevation has 3 wide gable ends. Front windows include a slanted bay window with 16 simulated panes at center and two 1 over 1 windows on either side, a vertical slider at the west end with 6 simulated panes in each section and a center window comprised of two 1 over 1's, with 6 simulated panes in each top section. All windows are vinyl. The front door faces the street. A simple iron railing is attached to a concrete stoop. Wide horizontal wood siding covers the entire front surface, from ground to gable tops, except for a section of vertical siding in the center of the west section. All is painted light yellow. The house has enclosed return eaves and composition shingle roofing. The entrance to the two car garage is from the west and accessed by a concrete driveway. The garage doors have been replaced with plywood and a standard door.

**\*P3b. Resource Attributes:** (List attributes and codes)

**\*P4. Resources Present:** ☒ Building ☐ Structure ☐ Object ☐ Site ☐ District ☐ Element of District ☐ Other (Isolates, etc.)

**P5a. Photo or Drawing:** (Photo required for buildings, structures, and objects.)



**P5b. Description of Photo:**  
(View, date, accession #)  
Front, 3/19/06

**\*P6. Date Constructed/Age and Sources:** ☒ Historic ☐ Prehistoric ☐ Both

**\*P7. Owner and Address:**  
T. Lewis & H. Shawnee,  
same

**\*P8. Recorded by:** (Name, affiliation, and address)  
College of the Redwoods  
HPRT CT -12

**\*P9. Date Recorded:**  
3/19/06

**\*P10. Survey Type :** (Describe)  
Reconnaissance Survey

**\*P11. Report Citation:** (Cite survey report and other sources, or enter "none.") Bayview neighborhood, northwest corner

**\*Attachments:** ☐ NONE ☐ Location Map ☐ Sketch Map ☐ Continuation Sheet ☐ Building, Structure, and Object Record ☐ Archaeological Record ☐ District Record ☐ Linear Feature Record ☐ Milling Station Record ☐ Rock Art Record ☐ Artifact Record ☐ Photograph Record ☐ Other (List):

State of California — The Resources Agency  
DEPARTMENT OF PARKS AND RECREATION  
**PRIMARY RECORD**

Primary #  
HRI #  
Trinomial  
NRHP Status Code

Other Listings  
Review Code

Reviewer

Date

Page of

\*Resource Name or #:

**P1. Other Identifier:**

\*P2. Location: ☐ Not for Publication ☒ Unrestricted

\*a. County: Humboldt

and (P2b and P2c or P2d. Attach a Location Map as necessary.)

\*b. USGS 7.5' Quad:

Date:

T ; R ; ¼ of ¼ of Sec ; M.D. B.M.

c. Address: 388 11th

City: Arcata

Zip: 95524

d. UTM: Zone: 10 ; mE/ mN (G.P.S.)

e. Other Locational Data: (e.g., parcel #, directions to resource, elevation, etc., as appropriate) Elevation:

APN: 021-085-007

**\*P3a. Description:** (Describe resource and its major elements. Include design, materials, condition, alterations, size, setting, and boundaries) Historically known as the Dillon house, this home exhibits original two-over-two windows and handmade window hoods. Elements of Greek revival and Italianate style are exhibited in this house built in 1886. Important design elements include prominent entablature, column styled corner boards, perimeter skirting, eave returns and bracketry. Additions are indicated off the north side of the house. A detached dwelling is a simple gabled structure, with a shed addition off of it and a covered walk connecting it to a rear shed. The backyard has a moderately sized garden space. There is a water table approximately 3' above ground level. Front stoop features include two square columns with chamfered edges and entablature above. Two pilasters are located on the wall directly behind these columns. Four windows on the east elevation are symmetrical; two on top floor, two on bottom and lack the Italianate hoods exhibited on the front elevation. The Post & pier foundation appears original.

**\*P3b. Resource Attributes:** (List attributes and codes)

**\*P4. Resources Present:** ☒ Building ☐ Structure ☐ Object ☐ Site ☐ District ☐ Element of District ☐ Other (Isolates, etc.)

**P5a. Photo or Drawing:** (Photo required for buildings, structures, and objects.)



**P5b. Description of Photo:**  
(View, date, accession #)  
Front, 3/19/06

**\*P6. Date Constructed/Age and Sources:** ☒ Historic ☐ Prehistoric ☐ Both  
1886

**\*P7. Owner and Address:**  
David & Sharon Millman,  
same

**\*P8. Recorded by:** (Name, affiliation, and address)  
College of the Redwoods  
HPRT CT -12

**\*P9. Date Recorded:**  
3/19/06

**\*P10. Survey Type:** (Describe)  
Reconnaissance Survey

**\*P11. Report Citation:** (Cite survey report and other sources, or enter "none.") Bayview  
Neighborhood, northwest Corner

**\*Attachments:** ☒ NONE ☐ Location Map ☐ Sketch Map ☐ Continuation Sheet ☐ Building, Structure, and Object Record ☐ Archaeological Record ☐ District Record ☐ Linear Feature Record ☐ Milling Station Record ☐ Rock Art Record ☐ Artifact Record ☐ Photograph Record ☐ Other (List):

State of California — The Resources Agency  
DEPARTMENT OF PARKS AND RECREATION  
**PRIMARY RECORD**

Primary #  
HRI #  
Trinomial  
NRHP Status Code

Other Listings  
Review Code

Reviewer

Date

Page of

\*Resource Name or #:

**P1. Other Identifier:**

\*P2. Location: ☐ Not for Publication ☐ Unrestricted

\*a. County: Humboldt

and (P2b and P2c or P2d. Attach a Location Map as necessary.)

\*b. USGS 7.5' Quad:

Date:

T ; R ; ¼ of ¼ of Sec ; M.D. B.M.

c. Address: 1170 D St

City: Arcata

Zip: 95521

d. UTM: Zone: 10 ; mE/ mN (G.P.S.)

e. Other Locational Data: (e.g., parcel #, directions to resource, elevation, etc., as appropriate) Elevation:

APN: 021-085-008

\*P3a. **Description:** (Describe resource and its major elements. Include design, materials, condition, alterations, size, setting, and boundaries)  
Built in the Craftsman Bungalow style in 1926. Distinguishing features of this style include squared columns framing the front porch and brackets at the top and the sides of each of the three gables. The wood siding is painted a brilliant cornflower blue. Additionally, this house has white trim and a glass front door trimmed in red. The driveway appearing in the front elevation indicates a former garage which now comprises part of the interior living space. A Small porch with second entryway exists on the wing between main house and converted garage and is also shown in the front elevation. Windows include original one over one on front gable, side by side small transom in the larger rear gable, with additional windows being non-original vinyl.

\*P3b. **Resource Attributes:** (List attributes and codes)

\*P4. **Resources Present:** ☒ Building ☐ Structure ☐ Object ☐ Site ☐ District ☐ Element of District ☐ Other (Isolates, etc.)

**P5a. Photo or Drawing:** (Photo required for buildings, structures, and objects.)



**P5b. Description of Photo:**

(View, date, accession #)  
Front, 3/19/06

\*P6. **Date Constructed/Age and Sources:** ☒ Historic ☐ Prehistoric ☐ Both  
Built in 1926

\*P7. **Owner and Address:**  
Kelly Livingston,  
same

\*P8. **Recorded by:** (Name, affiliation, and address)  
College of the Redwoods  
HPRT CT -12

\*P9. **Date Recorded:**  
3/19/2006

\*P10. **Survey Type:** (Describe)  
Reconnaissance Survey

\*P11. **Report Citation:** (Cite survey report and other sources, or enter "none.") Bayview neighborhood, northwest corner

\*Attachments: ☒ NONE ☐ Location Map ☐ Sketch Map ☐ Continuation Sheet ☐ Building, Structure, and Object Record ☐ Archaeological Record ☐ District Record ☐ Linear Feature Record ☐ Milling Station Record ☐ Rock Art Record ☐ Artifact Record ☐ Photograph Record ☐ Other (List):



12th Street

001

002

003

007

Block 071

006

005

004

C Street

B Street

11th Street

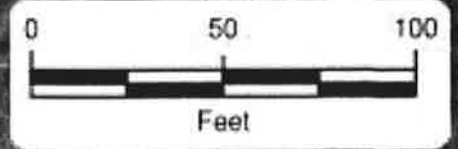



**PRIMARY RECORD**

Primary #  
HRI #  
Trinomial  
NRHP Status Code

Other Listings  
Review Code

Reviewer

Date

Page of

\*Resource Name or #:

**P1. Other Identifier:**

**\*P2. Location:** ☐ Not for Publication ☐ Unrestricted

**\*a. County:** Humboldt

and (P2b and P2c or P2d. Attach a Location Map as necessary.)

**\*b. USGS 7.5' Quad:**

**Date:**

T ; R ; ¼ of ¼ of Sec ; M.D. B.M.

c. Address: 1180 C Street

City: Arcata

Zip: 95521

d. UTM: Zone: 10 ; mE/ mN (G.P.S.)

e. Other Locational Data: (e.g., parcel #, directions to resource, elevation, etc., as appropriate) Elevation:

APN: 021-071-001

**\*P3a. Description:** (Describe resource and its major elements. Include design, materials, condition, alterations, size, setting, and boundaries)

Built in 1904 and historically known as the Stewart House. Victorian with Queen Anne elements, also referred to as transitional or "working man's. Compares in original style to adjacent structure (1162 C St.). Painted white with slate blue trim. Concrete perimeter foundation with concrete stoop. Front door positioned toward south end of west elevation. Columns on south edge of stoop. 1 ½ stories, wood frame with wood siding below, wood shingles above. Distinctive (rectangle with perimeter squares) stained glass windows, 1 each west (front) and side (south) elevations. Cross gable roof with Greek revival return eaves. Deep gable with spindle decorative element on front elevation. Composition shingle roof, metal gutters. Property has second building to the rear that mimics the main structure with a board and batten exterior on the lower portion and wood shingles on the upper. Brackets extend from eaves with no gutter system in place. Outbuilding has been converted to residential use. Roof of outbuilding is in disrepair.

**\*P3b. Resource Attributes:** (List attributes and codes)

**\*P4. Resources Present:** ☒ Building ☐ Structure ☐ Object ☐ Site ☐ District ☐ Element of District ☐ Other (Isolates, etc.)

**P5a. Photo or Drawing;** (Photo required for buildings, structures, and objects.)



**P5b. Description of Photo:**

(View, date, accession #)  
Front, 3/19/06

**\*P6. Date Constructed/Age**

**and Sources:** ☒ Historic

☐ Prehistoric ☐ Both

Built in 1904.

**\*P7. Owner and Address:**

Cynthia Mossman,  
P.O. Box  
Arcata

**\*P8. Recorded by:** (Name,  
affiliation, and address)

College of the Redwoods  
HPRT CT-12

**\*P9. Date Recorded:**

3/19/06

**\*P10. Survey Type:** (Describe)

Reconnaissance Survey

**\*P11 .Report Citation:** (Cite

survey report and other sources,  
or enter "none.") Bayview  
Neighborhood Northwest Corner

**\*Attachments:** ☒ NONE ☐ Location Map ☐ Sketch Map ☐ Continuation Sheet ☐ Building, Structure, and Object Record  
☐ Archaeological Record ☐ District Record ☐ Linear Feature Record ☐ Milling Station Record ☐ Rock Art Record  
☐ Artifact Record ☐ Photograph Record ☐ Other (List):

State of California — The Resources Agency  
DEPARTMENT OF PARKS AND RECREATION  
**PRIMARY RECORD**

Primary #  
HRI #  
Trinomial  
NRHP Status Code

Other Listings  
Review Code

Reviewer

Date

Page of

\*Resource Name or #:

P1. Other Identifier:

\*P2. Location: ☐ Not for Publication ☐ Unrestricted

\*a. County: Humboldt

and (P2b and P2c or P2d. Attach a Location Map as necessary.)

\*b. USGS 7.5' Quad: Date: T ; R ; ¼ of ¼ of Sec ; M.D. B.M.

c. Address: 237 12th Street City: Arcata Zip: 95521

d. UTM: Zone: 10 ; mE/ mN (G.P.S.)

e. Other Locational Data: (e.g., parcel #, directions to resource, elevation, etc., as appropriate) Elevation:  
APN: 021-071-002

\*P3a. Description: (Describe resource and its major elements. Include design, materials, condition, alterations, size, setting, and boundaries)

Built in 1908 and historically known as the Walter House. Transitional with a colonial revival column. Includes craftsman elements; diamond light, small upper sash window, rafter tails and wood gutter. Roof has extended flair at the eaves. North (front) elevation foundation is concrete perimeter, the remaining rear has post and pier foundation. Front entrance is elevated above ground level and accessed by stairs to a ornamental front porch. Front porch is narrow in depth. Bay window above front porch. Other windows are 1 over 1, double hung. Exterior is drop lap siding painted white with blue trim. Brick chimney with decorative stucco. Hipped roof with composition shingle roofing material. Roof has extended flair at eaves.

\*P3b. Resource Attributes: (List attributes and codes)

\*P4. Resources Present: ☒ Building ☐ Structure ☐ Object ☐ Site ☐ District ☐ Element of District ☐ Other (Isolates, etc.)

P5a. Photo or Drawing: (Photo required for buildings, structures, and objects.)



P5b. Description of Photo:

(View, date, accession #)  
Front, 3/19/06

\*P6. Date Constructed/Age

and Sources: ☒ Historic  
☐ Prehistoric ☐ Both  
Constructed 1908

\*P7. Owner and Address:

Kathleen Dols,  
Walnut Creek

\*P8. Recorded by: (Name,  
affiliation, and address)

College of the Redwoods  
HPRT CT-12

\*P9. Date Recorded:

3/19/06

\*P10. Survey Type: (Describe)

Reconnaissance Survey

\*P11. Report Citation: (Cite

survey report and other sources, or  
enter "none.") Bayview  
neighborhood, northwest corner

\*Attachments: ☒ NONE ☐ Location Map ☐ Sketch Map ☐ Continuation Sheet ☐ Building, Structure, and Object Record  
☐ Archaeological Record ☐ District Record ☐ Linear Feature Record ☐ Milling Station Record ☐ Rock Art Record  
☐ Artifact Record ☐ Photograph Record ☐ Other (List):

State of California — The Resources Agency  
DEPARTMENT OF PARKS AND RECREATION  
**PRIMARY RECORD**

Primary #  
HRI #  
Trinomial  
NRHP Status Code

Other Listings  
Review Code

Reviewer

Date

Page of

\*Resource Name or #:

**P1. Other Identifier:**

\*P2. Location: ☐ Not for Publication ☐ Unrestricted

\*a. County: Humboldt

and (P2b and P2c or P2d. Attach a Location Map as necessary.)

\*b. USGS 7.5' Quad: Date: T ; R ; ¼ of ¼ of Sec ; M.D. B.M.

c. Address: 207 12th Street City: Arcata Zip: 95521

d. UTM: Zone: 10 ; mE/ mN (G.P.S.)

e. Other Locational Data: (e.g., parcel #, directions to resource, elevation, etc., as appropriate) Elevation:

APN: 021-071-003

\*P3a. Description: (Describe resource and its major elements. Include design, materials, condition, alterations, size, setting, and boundaries)

Historically known as the Willie Biasca house. Built in a transitional style with modern elements in 1914. Occupies raised corner lot with concrete retaining wall on east and north elevations. Lower 1/3 of house is wood siding, upper 2/3's is wood shingle painted two hues of beige with white and violet trim. Windows are vinyl 1 over 1. Front door has fanlight window detail. Small raised front porch, with lattice trim at upper front to create an arched shaped opening. Hipped roof, metal gutters, Attached garage, concrete driveway.

\*P3b. Resource Attributes: (List attributes and codes)

\*P4. Resources Present: ☒ Building ☐ Structure ☐ Object ☐ Site ☐ District ☐ Element of District ☐ Other (Isolates, etc.)

**P5a. Photo or Drawing:** (Photo required for buildings, structures, and objects.)



**P5b. Description of Photo:**

(View, date, accession #)  
Front, 3/19/06

\*P6. Date Constructed/Age

and Sources: ☒ Historic

☐ Prehistoric ☐ Both

Built in 1914

\*P7. Owner and Address:

Nancy Tranberg,  
Whitmore, CA

\*P8. Recorded by: (Name,  
affiliation, and address)

College of the Redwoods  
HPRT CT-12

\*P9. Date Recorded:

3/19/2006

\*P10. Survey Type:(Describe)

Reconnaissance Survey

\*P11. Report Citation: (Cite

survey report and other sources,  
or enter "none.") Bayview  
neighborhood, northwest corner

\*Attachments: ☒ NONE ☐ Location Map ☐ Sketch Map ☐ Continuation Sheet ☐ Building, Structure, and Object Record  
☐ Archaeological Record ☐ District Record ☐ Linear Feature Record ☐ Milling Station Record ☐ Rock Art Record  
☐ Artifact Record ☐ Photograph Record ☐ Other (List):

State of California — The Resources Agency  
DEPARTMENT OF PARKS AND RECREATION  
**PRIMARY RECORD**

Primary #  
HRI #  
Trinomial  
NRHP Status Code

Other Listings  
Review Code

Reviewer

Date

Page of

\*Resource Name or #:

**P1. Other Identifier:**

**\*P2. Location:** ☐ Not for Publication ☐ Unrestricted

**\*a. County:** Humboldt

and (P2b and P2c or P2d. Attach a Location Map as necessary.)

**\*b. USGS 7.5' Quad:** Date: T ; R ; ¼ of ¼ of Sec ; M.D. B.M.

c. Address: 214 11<sup>th</sup> St.

City: Arcata

Zip: 95521

d. UTM: Zone: 10 ; mE/ mN (G.P.S.)

e. Other Locational Data: (e.g., parcel #, directions to resource, elevation, etc., as appropriate) Elevation:

APN: 021-071-004

**\*P3a. Description:** (Describe resource and its major elements. Include design, materials, condition, alterations, size, setting, and boundaries)

Known as the Pasquini – Davis House. Raised double sized corner lot with concrete retaining wall on south and east elevations (side and front respectively). Wood frame, 1 ½ story with basement. Bungalow style. Asbestos siding, painted grey. White trim. Vinyl windows; one over one in front, east and rear, fixed pane on west. Large 6 pane rectangular window at end of south gable-vertical slider style. Chimney in process of removal. Brackets around perimeter eaves, supporting metal gutters. Detached 2 car garage. Partially fenced front (south), fully fenced sides and back of lot.

**\*P3b. Resource Attributes:** (List attributes and codes)

**\*P4. Resources Present:** ☒ Building ☐ Structure ☐ Object ☐ Site ☐ District ☐ Element of District ☐ Other (Isolates, etc.)

**P5a. Photo or Drawing:** (Photo required for buildings, structures, and objects.)

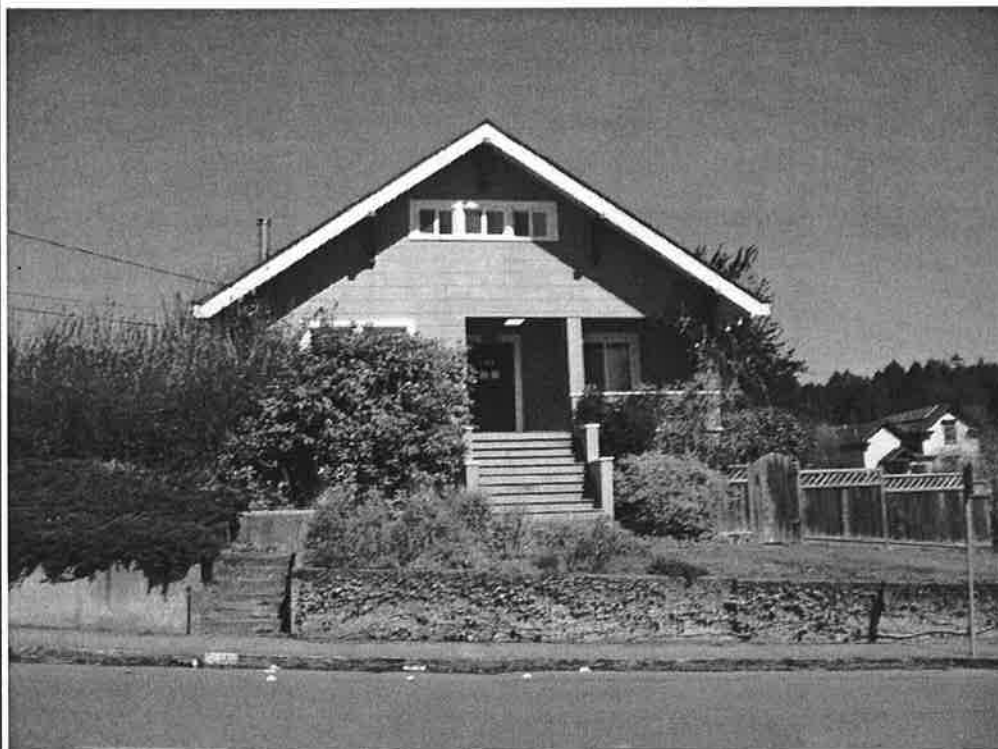

**P5b. Description of Photo:**

(View, date, accession #)

Front, 3/19/06

**\*P6. Date Constructed/Age**

**and Sources:** ☒ Historic

☐ Prehistoric

☐ Both

Built in 1914

**\*P7. Owner and Address:**

Ben Henshaw & Quiteria

Perreira,

Same

**\*P8. Recorded by:** (Name, affiliation, and address)

College of the Redwoods  
HPRT CT-12

**\*P9. Date Recorded:**

3/19/2006

**\*P10. Survey Type:** (Describe)

Reconnaissance Survey

**\*P11. Report Citation:** (Cite

survey report and other sources, or enter "none.") Bayview neighborhood, northwest corner

**\*Attachments:** ☒ NONE ☐ Location Map ☐ Sketch Map ☐ Continuation Sheet ☐ Building, Structure, and Object Record ☐ Archaeological Record ☐ District Record ☐ Linear Feature Record ☐ Milling Station Record ☐ Rock Art Record ☐ Artifact Record ☐ Photograph Record ☐ Other (List):

State of California — The Resources Agency  
DEPARTMENT OF PARKS AND RECREATION  
**PRIMARY RECORD**

Primary #  
HRI #  
Trinomial  
NRHP Status Code

Other Listings  
Review Code

Reviewer

Date

Page of

\*Resource Name or #:

P1. Other Identifier:

\*P2. Location: ☐ Not for Publication ☐ Unrestricted

\*a. County: Humboldt

and (P2b and P2c or P2d. Attach a Location Map as necessary.)

\*b. USGS 7.5' Quad:

Date:

T ; R ; ¼ of ¼ of Sec ; M.D. B.M.

c. Address: 1108 C Street

City: Arcata

Zip: 95521

d. UTM: Zone: 10 ; mE/ mN (G.P.S.)

e. Other Locational Data: (e.g., parcel #, directions to resource, elevation, etc., as appropriate) Elevation:

APN: 021-071-005

\*P3a. Description: (Describe resource and its major elements. Include design, materials, condition, alterations, size, setting, and boundaries)

Built in 1911 and historically known as the Westdin – Rees House. Raised corner lot with concrete retaining wall on south and west elevations (side and front elevations, respectively). Wood frame, concrete foundation, 1 ½ story. Craftsman type, of probable "pattern book" origin. Steep slope hipped roof with extended gable ends. Metal gutters and downspouts. 2 over 1 double hung windows configured into 3 units of 2 and 2 single on front (west) elevation. Extended foyer with side (north) front door access. Redwood siding with light brown paint. Trim painted beige. Detached double 1 ½ story garage, built at much later date than main house. Exterior finish is grooved wood panels. Panels and trim painted to match main house. Alley access for detached garage.

\*P3b. Resource Attributes: (List attributes and codes)

\*P4. Resources Present: ☒ Building ☐ Structure ☐ Object ☐ Site ☐ District ☐ Element of District ☐ Other (Isolates, etc.)

P5a. Photo or Drawing: (Photo required for buildings, structures, and objects.)

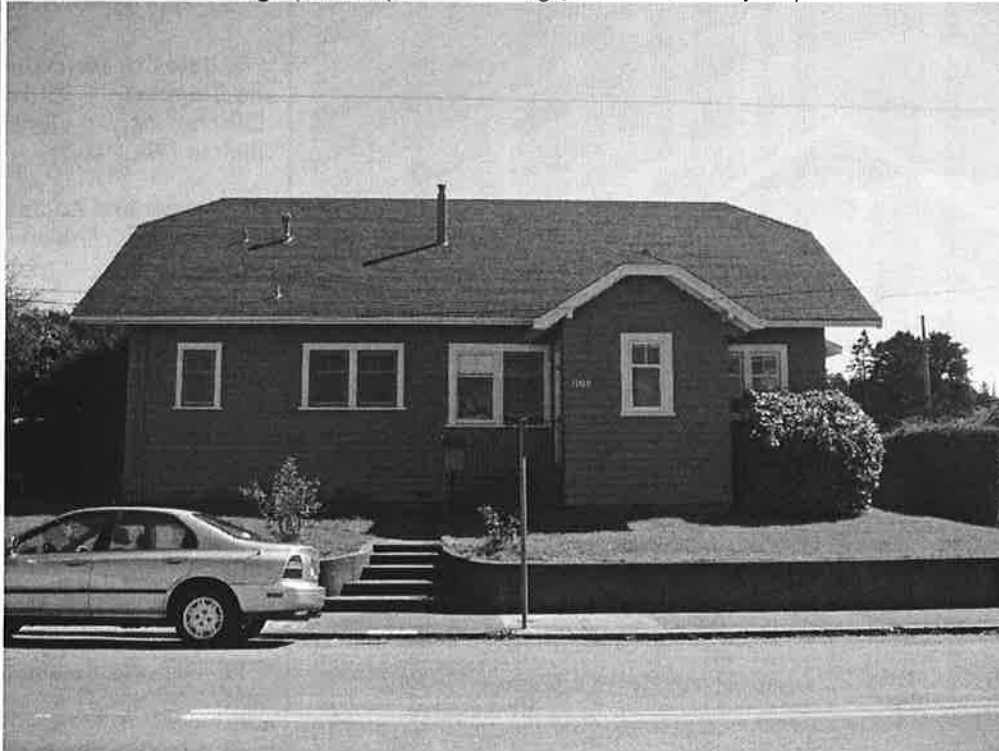

P5b. Description of Photo:  
(View, date, accession #)

Front, 3/19/06

\*P6. Date Constructed/Age  
and Sources: ☒ Historic

☐ Prehistoric ☐ Both

Built in 1911

\*P7. Owner and Address:

Brian & Katherine Schoenfield  
P.O. Box  
Arcata

\*P8. Recorded by: (Name,  
affiliation, and address)

College of the Redwoods  
HPRT CT-12

\*P9. Date Recorded:

3/19/2006

\*P10. Survey Type: (Describe)  
Reconnaissance Survey

\*P11. Report Citation: (Cite  
survey report and other sources,  
or enter "none.") Bayview  
neighborhood, northwest corner

\*Attachments: ☒ NONE ☐ Location Map ☐ Sketch Map ☐ Continuation Sheet ☐ Building, Structure, and Object Record  
☐ Archaeological Record ☐ District Record ☐ Linear Feature Record ☐ Milling Station Record ☐ Rock Art Record  
☐ Artifact Record ☐ Photograph Record ☐ Other (List):

State of California — The Resources Agency  
DEPARTMENT OF PARKS AND RECREATION  
**PRIMARY RECORD**

Primary #  
HRI #  
Trinomial  
NRHP Status Code

Other Listings  
Review Code

Reviewer

Date

Page of

\*Resource Name or #:

**P1. Other Identifier:**

\*P2. Location: ☐ Not for Publication ☐ Unrestricted

\*a. County: Humboldt

and (P2b and P2c or P2d. Attach a Location Map as necessary.)

\*b. USGS 7.5' Quad:

Date:

T ; R ; ¼ of ¼ of Sec ; M.D. B.M.

c. Address: 1144 "C" Street

City: Arcata

Zip: 95521

d. UTM: Zone: 10 ; mE/ mN (G.P.S.)

e. Other Locational Data: (e.g., parcel #, directions to resource, elevation, etc., as appropriate) Elevation:

APN: 021-071-006

\*P3a. Description: (Describe resource and its major elements. Include design, materials, condition, alterations, size, setting, and boundaries)

Known as the Leslie Stromborg house. Modern streamlined style, one story. Raised lot with retaining wall on west (front) elevation. Concrete foundation, probable concrete block exterior walls with stucco finish painted light green. White trim. Low sloped hipped roof with composition shingles. Chimney offset from center of roof. Extended eaves on north and south elevations. Metal gutters and downspouts. Street facing elevation has two 1 over 1 windows. South and east elevations have large picture windows. Front door located on North elevation, recessed and away from street. Attached garage faces alley.

\*P3b. Resource Attributes: (List attributes and codes)

\*P4. Resources Present: ☒ Building ☐ Structure ☐ Object ☐ Site ☐ District ☐ Element of District ☐ Other (Isolates, etc.)

**P5a. Photo or Drawing:** (Photo required for buildings, structures, and objects.)



**P5b. Description of Photo:**

(View, date, accession #)  
Front, 3/19/06

\*P6. Date Constructed/Age  
and Sources: ☒ Historic  
☐ Prehistoric ☐ Both  
Built in 1940

\*P7. Owner and Address:  
Mary & William Carson,  
Gerber, CA

\*P8. Recorded by: (Name,  
affiliation, and address)  
College of the Redwoods  
HPRT CT-12

\*P9. Date Recorded:  
3/19/06

\*P10. Survey Type: (Describe)  
Reconnaissance Survey

\*P11. Report Citation: (Cite  
survey report and other sources, or  
enter "none.") Bayview  
neighborhood, northwest corner

\*Attachments: ☒ NONE ☐ Location Map ☐ Sketch Map ☐ Continuation Sheet ☐ Building, Structure, and Object Record  
☐ Archaeological Record ☐ District Record ☐ Linear Feature Record ☐ Milling Station Record ☐ Rock Art Record  
☐ Artifact Record ☐ Photograph Record ☐ Other (List):



State of California — The Resources Agency  
DEPARTMENT OF PARKS AND RECREATION  
**PRIMARY RECORD**

Primary #  
HRI #  
Trinomial  
NRHP Status Code

Other Listings  
Review Code

Reviewer

Date

Page of

\*Resource Name or #:

**P1. Other Identifier:**

\*P2. Location: ☐ Not for Publication ☐ Unrestricted

\*a. County: Humboldt

and (P2b and P2c or P2d. Attach a Location Map as necessary.)

\*b. USGS 7.5' Quad: Date: T ; R ; ¼ of ¼ of Sec ; M.D. B.M.

c. Address: 1162 C Street

City: Arcata

Zip: 95521

d. UTM: Zone: 10 ; mE/ mN (G.P.S.)

e. Other Locational Data: (e.g., parcel #, directions to resource, elevation, etc., as appropriate) Elevation:

APN:021-071-007

\*P3a. Description: (Describe resource and its major elements. Include design, materials, condition, alterations, size, setting, and boundaries)

Known as the Inskip House. Victorian with Queen Anne elements, also referred to as transitional or "working man's". Raised lot with concrete retaining wall on west (front) elevation. Post and pier foundation, concrete footers. 1 ½ stories, wood frame with wood siding below & wood shingles above. Metal gutters and downspouts. Partial reconstruction after 1990's fire. Cross gable roof with return eaves. Enclosed front stoop, original front door is offset towards the south. Slanted bay window at corner of north and west elevations. New roof with added dormer style windows. Other windows are double hung sash 1 over 1. Detached shed with large opening facing outward to alley.

\*P3b. Resource Attributes: (List attributes and codes)

\*P4. Resources Present: ☒ Building ☐ Structure ☐ Object ☐ Site ☐ District ☐ Element of District ☐ Other (Isolates, etc.)

**P5a. Photo or Drawing:** (Photo required for buildings, structures, and objects.)



**P5b. Description of Photo:**

(View, date, accession #)

Front, 3/19/06

\*P6. Date Constructed/Age

and Sources: ☒ Historic

☐ Prehistoric

☐ Both

Built in 1904

\*P7. Owner and Address:

Sally Grover,  
same

\*P8. Recorded by: (Name,  
affiliation, and address)

College of the Redwoods  
HPRT CT-12

\*P9. Date Recorded:

3/19/06

\*P10. Survey Type:(Describe)

Reconnaissance Survey

\*P11. Report Citation: (Cite

survey report and other sources, or  
enter "none.") Bayview

neighborhood, northwest corner

\*Attachments: ☒ NONE ☐ Location Map ☐ Sketch Map ☐ Continuation Sheet ☐ Building, Structure, and Object Record  
☐ Archaeological Record ☐ District Record ☐ Linear Feature Record ☐ Milling Station Record ☐ Rock Art Record  
☐ Artifact Record ☐ Photograph Record ☐ Other (List):

# Appendices

Bayview Neighborhood Survey project included work by the following people:

Nancy Atkinson

Charis Bowman

Bob Brown

Scott Carlson

Michael Ciani

Alec Cooley

Kelly Gaudin

Suzanne Guerra

Bill Hole

Paula Long

Rachel Parti

Will Staler

Alex Stillman

Susie Van Kirk

HPRT  
CT 12 - Historic Research and Documentation

A Reconnaissance Survey...tips

- What usually happens during a survey?
- Start with the basics...what is in front of your face? Document what you see at hand.
- Styles are not the true measure of a building. Look at what is there.
- Look at place; how people use it; what have people done to this building through its lifetime?
- A Reconnaissance Survey is an investigative field survey of structures located within an identified area.
- A Reconnaissance Survey is to observe the built environment of a neighborhood and document things that were done before and what has been changed since.
- Record the existing context and observed past conditions. Pay attention to facts and not to conjure up stories.
- Use hand written notes that include an accurate descriptive, along with any sketches and photographs to clarify.
- Use digital camera to capture clear front view snapshot of property.
- Follow up field documentation with summarizing the findings.
- Develop further research questions, and continue to answer questions raised above.
- Finalize a report both in printed copy and on digital storage medium such as CD.

**Note:**        *This is a sanctioned College of the Redwoods class field lab*

- Be polite to any people who are inquisitive about survey business.
- Handout a project information flier and HPRT brochure per request.
- Stay on task at hand and defer in-depth questions to future visits or communication as listed on information flyer.

HPRT  
CT 12 - Historic Research and Documentation

6

Name of Surveyor <u>Charis Bowman</u>		Name of Organization <u>CT 12</u>	
Date <u>3/19</u>		Time	
<b>LOCATION</b> Neighborhood <u>Payson</u> Address <u>369 13th</u> APN <u>021-084-001</u>		<b>PRESENT USE (indicate one or more)</b> <input type="checkbox"/> single-family <input checked="" type="checkbox"/> duplex <input type="checkbox"/> apartment/multifamily <input type="checkbox"/> commercial <input type="checkbox"/> community <input type="checkbox"/> primary unit <input type="checkbox"/> secondary unit <input type="checkbox"/> original use <input checked="" type="checkbox"/> converted <input type="checkbox"/> other:	
Orientation <u>(N)</u> S E W NE NW SE SW STYLE (indicate one or more) <u>General Condition of Fabric:</u>		Decorative Elements <input type="checkbox"/> brackets <input type="checkbox"/> dentils <input type="checkbox"/> spindles <input type="checkbox"/> other:	
<input checked="" type="checkbox"/> Transitional <u>well maintained</u> <input type="checkbox"/> Craftsman <input type="checkbox"/> Minimal Traditional <input type="checkbox"/> Spanish Revival <input type="checkbox"/> Vernacular <input type="checkbox"/> Victorian <input type="checkbox"/> Other:		Primary Exterior Wall Material <input type="checkbox"/> wood sheathing <input type="checkbox"/> shake <input type="checkbox"/> vinyl/metal siding <input checked="" type="checkbox"/> stucco <input type="checkbox"/> painted <input type="checkbox"/> unpainted <input checked="" type="checkbox"/> other: <u>Brick skirt front + w. side.</u>	
<b>DESCRIPTION</b> Dimensions/Shape:		Windows and Shutters <input type="checkbox"/> casement <input type="checkbox"/> two-over-two-light <input type="checkbox"/> six-over-six-light <input type="checkbox"/> double hung sash <input checked="" type="checkbox"/> other: <u>vinyl inserts w/ horizontal slats</u> <input type="checkbox"/> sills/trim <input type="checkbox"/> lintels	
		condition: <u>good</u>	
<b>Foundation System</b>		Landscaping <input type="checkbox"/> Ornamental <input type="checkbox"/> Vegetable <input checked="" type="checkbox"/> Lawn <u>Some minor landscape bushes</u> <input type="checkbox"/> Trees	
<b>Structural Elements</b> <input type="checkbox"/> Porch <input checked="" type="checkbox"/> Stoop <u>Brick</u> <input type="checkbox"/> Balcony <input type="checkbox"/> Portico <input type="checkbox"/> Bulkhead <input checked="" type="checkbox"/> Garage <u>Built into slope under house.</u> <input checked="" type="checkbox"/> Chimney <u>Brick</u> <input type="checkbox"/> Other:		Features: <u>metal rail</u> How the building lines up <input type="checkbox"/> offset from center <input type="checkbox"/> <12 feet from sidewalk <input type="checkbox"/> Set back on lot <input type="checkbox"/> Compared to adjacent:	
<b>Doorways and doors</b>		Placement <input type="checkbox"/> Main entrance <u>offset center left</u> <input checked="" type="checkbox"/> Second entrance <u>center</u> <input type="checkbox"/> Others:	
Orientation <input type="checkbox"/> N <input type="checkbox"/> S <input type="checkbox"/> E <input type="checkbox"/> W		Description <input checked="" type="checkbox"/> Solid wood engaged w/ lead light obscured glass <input type="checkbox"/> plywood material: gutter system: <u>metal gutters</u> notable features: <u>flat</u>	
<b>Roof</b>		Material (s) <input type="checkbox"/> gable <input checked="" type="checkbox"/> hip <u>multiple</u> <input type="checkbox"/> gambrel <input type="checkbox"/> flat <input type="checkbox"/> Other:	
Condition <input type="checkbox"/> steep <input checked="" type="checkbox"/> shallow <input checked="" type="checkbox"/> multiple <input type="checkbox"/> other:		Roof Slope <input type="checkbox"/> steep <input checked="" type="checkbox"/> shallow <input checked="" type="checkbox"/> multiple <input type="checkbox"/> other:	
<b>Fencing and Gates</b> <input type="checkbox"/> Material <u>wood</u> <input type="checkbox"/> Height <u>3 1/2</u> <input type="checkbox"/> Color <u>white</u> <input type="checkbox"/> Style <u>horizontal boards</u>		Parking <input checked="" type="checkbox"/> On-site <input checked="" type="checkbox"/> Street <input checked="" type="checkbox"/> Alley Driveway <input type="checkbox"/> gravel <input type="checkbox"/> asphalt <input checked="" type="checkbox"/> concrete	
How you enter property <input checked="" type="checkbox"/> from sidewalk <input checked="" type="checkbox"/> from driveway <input type="checkbox"/> through adjacent property <input checked="" type="checkbox"/> through alley <input type="checkbox"/> Other:		Photographs Elevation Caption	

Historic Preservation and Restoration Technology - HPRT  
at College of the Redwoods

**Bayview Neighborhood Survey**

Students enrolled in CT 12, a Historic Research and Documentation course are working on a hands-on neighborhood reconnaissance assessment of a small section of Bayview Neighborhood on Sunday March 19, 2006.

As a class assignment, this will provide students with the opportunity to study the physical layout of buildings in this six-block area and assess existing conditions and analyze changes through time as a training exercise for future projects.

We plan to gather data, record and submit documentation into a local archive. If you are willing to offer any historic photographs or stories to share with the project, we would be glad to hear from you at contact below.

If you want to learn more about community preservation training opportunities, write HPRT professor Bill Hole at [bill-hole@redwoods.edu](mailto:bill-hole@redwoods.edu), or call 476-4353.



ARCATA HISTORICAL SITES LIST

#	NAME	St. #	St. Address	APN #	Built	Historic	File Number	Date Designated	Source**
11	Beacom House	68	12th St.	20-021-10	1889	Settlement	LHP-81-01	02/18/81	A-B-C
131*	Pafso-Hendrickson House	120	E. 12th St.	20-022-06	1906	Transitional			B
12	Maronich House	87	12th St.	20-026-02	1889	Victorian	LHP-80-33	10/15/80	A-B-C
101*	Stiglich-Merriam House	11	E. 12th	20-026-12	1889	Victorian			B-C
13	Susan House	67	11th St.	20-027-05	1874	Settlement	LHP-81-02	02/18/81	A
121*	Batich House	98	13th St.	20-039-06	1906	Transitional			B
134*	Todd House	616	14th St.	20-081-22	1906	Transitional			B
127*	First Church of Christ,	647	14th St.	20-084-10	1906	Transitional			B
70	Smith-Mckenzie House/	1619	H St.	20-091-03	1877	Settlement	LHP-83-09	02/01/84	A-B-C
150*	Christie House	1662	I St.	20-091-06	1919	Craftsman			B
71	Scribner House	1661	H St.	20-091-08	1885	Victorian	LHP-80-18	06/18/80	A-B-C
157*	Shano House	1603	G St.	20-092-03	1925	Craftsman			B
69	Barter Bungalow Court	1645	G St.	20-092-10	1930	Craftsman	LHP-	01/13/87	A
162*	Lembke House	1559	F St.	20-096-11	1929	Craftsman			B
67	William-Smith House	1542	H St.	20-097-05	1888	Victorian	LHP-80-04	05/21/80	A-B-C
94*	Holland House	890	15th St.	20-098-06	1888	Settlement			B
75	Keller House	1566	I St.	20-098-07	1894	Victorian	LHP-86-01	01/13/87	A-B-C
114*	Foltz-Sjoman (Sherman)	984	16th St.	20-101-12	1900	Transitional			B
74	Davidson-Carroll Store/	1593	I St.	20-102-01	1914	Craftsman	LHP-80-23	06/18/80	A
129*	Charles B. Stone House	1509	I St.	20-102-04	1904	Transitional			B
64	Stone House	902	14th St.	20-103-02	1888	Victorian	LHP84-07	08/01/84	A-B-C
128*	Wiley House	950	14th St.	20-103-03	1903	Transitional			B
105*	Jackson-Matthews House	980	14th St.	20-103-04	1888	Victorian			B-C
56	Bair-Stokes House	916	13th St.	20-104-02	1888	Victorian			B-C
57	Horel House	980	13th St.	20-104-03	1904	Victorian	LHP-80-19	06/18/80	A-B-C
55	Beers-Ely House	1285	I St.	20-105-01	1877	Settlement	LHP-87-02	10/21/87	A
54	C.S. Daniels House	918	12th St.	20-105-03	1885	Victorian	LHP-89-02	02/28/89	A
111*	Jacobs House	986	12th St.	20-105-05	1900	Victorian			B-C
116*	Liscom House	1361	J St.	20-111-02	1899/ 1900	Transitional			B
147*	Arcata Woman's Club		13 & J	20-111-04	1916	Craftsman			B
58	McCormack/ MacMillan	1056	13th St.	20-111-06	1903	Transitional	LHP-82-02	06/16/82	A
59	Gastman-Gaynor-Beer	1362	K St.	20-111-09	1902	Transitional	LHP-80-29	07/02/80	A
53	Schorlig House	1050	12th St.	20-112-12	1885	Victorian	LHP-80-05	05/21/80	A-B-C
51	Wagner Block House	1187	J St.	20-113-01	1920	Craftsman	LHP-80-25	06/18/80	A
50	Wagner Block House	1157	J St.	20-113-02	1920	Craftsman	LHP-80-14	5/21/1980	A
52	Wagner Block House	1087	12th St.	20-113-10	1920	Craftsman	LHP-80-26	06/18/80	A
158*	Moranda House	1116	11th St.	20-114-06	1925	Craftsman			B
109*	Lumber Yard Office	1102	12th St.	20-115-03	1890	Victorian			B
130*	Kimball-Cochran House	1528	M St.	20-132-07	1904	Transitional			B
76	Stewart School Building	1125	16th St.	20-133-03	1925	Craftsman	LHP-83-01	07/03/85	A
63	Zehndner-Parton House	1164	14th St.	20-133-24	1902	Transitional	LHP-80-09	05/21/80	A
163*	Veteran's Memorial		14 & J	20-134-02	1930	Craftsman			B
78	Greenwood Cemetery	1757	J St.	20-141-02	1860	Settlement	LHP-81-06	05/20/81	A
115*	Sorenson House	1651	J St.	20-141-11	1902	Transitional			B

ARCATA HISTORICAL SITES LIST

86*	Strobel House	1621	J St.	20-141-12	1874	Settlement	LHP-80-08	05/21/80	A
77^	St. Mary's Catholic	1090	16th St.	20-141-15	1884	Victorian	LHP-80-27	07/02/80	A-B-C
#	NAME	St. #	St. Address	APN #	Built	Historic	File Number	Date Designated	Source**
72	Sweet House	1717	H St.	20-154-08	1911	Craftsman	LHP-80-22	06/18/80	A-B
141*	James Hunter House	838	17th St.	20-154-09	1914	Craftsman			B
73	Godden House	938	17th St.	20-154-12	1919	Craftsman	LHP-81-10	10/07/81	A
118*	Tracy-Damgaard House	1712	J St.	20-154-17	1904	Transitional			B
39	Union Building	898	G St.	21-041-01	1890	Victorian	LHP-81-04	4-15-81	5-A-B
119*	Levy-Seidell Building	846,	G St.	21-041-08	1903	Transitional			B
107*	Bull/Hunt-Taylor Building	876	G St.	21-041-09	1890	Victorian			B
40	KXGO Radio/ Western	826	G St.	21-041-19			LHP-82-03	11/17/82	A
135*	Rasmus Anderson House	890	D St.	21-043-15	1908	Transitional			B
32	Arcata Theater	1036	G St.	21-051-02	1937	Modern	LHP-88-03	01/04/89	A
5	Moore House	930	D St.	21-055-06	1903	Transitional	LHP-83-08	01/04/84	A
143*	Hill House	332	9th St.	21-055-07	1878/	Settlement/			B
35	Murray House	987	F St.	21-058-02	1901	Victorian	LHP-80-07	05/21/80	A-B-C
90*	Croghan House	628	9th St.	21-058-04	1876-	Settlement			B
155*	Banducci Building	942	G St.	21-058-07	1925	Craftsman			B
164*	Trinity Hospital	C	Between	21-061-01	1943/	Craftsman			B
96*	Seaver House	120	13th St.	21-062-05	1886	Settlement			B
161*	Sven Rylander House	1310	B St.	21-062-06	1929	Craftsman			B
156*	Ensign House	240	12th St.	21-066-05	1925	Craftsman			B
1	Fry House	290	12th St.	21-066-10	1874	Settlement	LHP-84-04	05/02/84	A-B
91*	Sobol-Rossi House	1226	B St.	21-067-06	1874	Settlement			B-C
112*	Stewart House	1180	C St.	21-071-01	1904	Transitional			B
113*	Inskip	1162	C St.	21-071-07	1904	Transitional			B
3	Cates House	185	12th St.	21-072-08	1884	Settlement	LHP-81-03	04/15/81	A-B-C
100*	Marion Stokes House	165	12th St.	21-072-09	1890	Settlement			B-C
93*	Graham-McDonald House	1020	C St.	21-076-07	1884	Settlement			B-C
4	Malvich House	1030	C St.	21-076-09	1914	Craftsman	LHP-80-13	05/21/80	A
146*	McKinnon House	631	13th St.	21-081-02	1914	Craftsman			B
160*	Paul Cates House	1291	C St.	21-084-02	1929	Craftsman			B
153*	Lundborg House	318	12th St.	21-084-05	1923	Craftsman			B
2	Dillon House	388	11th St.	21-085-07	1886	Settlement	LHP-80-03	05/21/80	A-B-C
45	Morgan House	1192	G St.	21-088-01	1901	Victorian	LHP-81-08	06/03/81	A-B-C
43	Packer's House	630	11th St.	21-088-03	1870	Settlement	LHP-84-06	08/12/84	A-B-C
148*	Arcata Presbyterian		11th & G	21-088-04	1916	Craftsman			B
44	Sowash House	1160	G St.	21-088-05	1914	Craftsman	LHP-80-24	06/18/80	A
117*	Dr. Ray's House	886	11th St.	21-091-01	1889	Transitional			B
48	Stewart Foster House &	1139	H St.	21-091-06			LHP-83-05	08/15/84	A
47	Pythian Castle	1100	H St.	21-091-07	1884	Victorian	LHP-80-08	05/21/80	A-B-C
49	Moulton-Barlow House	860	11th St.	21-091-08	1907	Transitional			B
120*	George Averell House	890	12th St.	21-092-01	1901/	Transitional			B
126*	D.D. Averell House	1243	H St.	21-092-07	1902	Transitional			B
123*	Cullberg-Simpson House	1348	I St.	21-093-02	1903	Transitional			B
62	Whaley House	1395	H St.	21-093-04	1855	Settlement	LHP-80-31	07/02/80	A-B-C

ARCATA HISTORICAL SITES LIST

65	Cullberg House	1452	I St.	21-094-02	1862	Settlement	LHP-80-15	06/18/80	A-B-C
151*	Howard Barter House	816	14th St.	21-094-07	1920	Craftsman			B
152*	Johansen-McCann House	1461	H St.	21-094-10	1921	Craftsman			B
154*	Johansen-Horton House	1462	H St.	21-095-02	1923	Craftsman			B
#	NAME	St. #	St. Address	APN #	Built	Historic	File Number	Date Designated	Source**
66	A. Gastman House	1492	H St.	21-095-03	1898	Victorian	LHP-80-30	07/02/80	A
61	Ericson House	1376	H St.	21-096-03	1870	Settlement	LHP-91-01	08/05/92	A-B-C
99*	Brown-Liscom House	1376	H St.	21-096-03	1868	Settlement			B
159*	Beer House	1391	G St.	21-096-04	1877/	Craftsman			B
136*	Johansen House	1369	G St.	21-096-10	1906	Transitional			B
60	David Wood House	1318	H St.	21-096-11	1910	Craftsman	LHP-80-38	10/15/80	A
46	Miller House	1193	G St.	21-098-04	1900	Transitional	LHP-80-21	06/18/80	A
133*	Suhr House	716	I St.	21-101-01	1899	Transitional			B
108*	Native Sons of the Golden	861	9th St.	21-102-05	1891	Victorian			B
37	Hunt House	839	9th St.	21-102-17			LHP-87-01	07/08/87	A
33	Seely & Titlow Building	970	I St.	21-103-07			LHP-88-05	08/02/89	A
102*	Minor Cottage	1068	I St.	21-104-02	1884	Victorian			B
140*	Minor Bungalow	865	11th St.	21-104-04	1914	Craftsman			B
30	Minor-Canclini Shop/	1057	H St.	21-104-08	1884	Victorian	LHP-80-34	10/15/80	A-B
28	Minor Theatre	1015	H St.	21-104-10	1914	Craftsman	LHP-88-01	10/05/88	A-B
29	Minor Building	1021-	H St.	21-104-10	1913-	Craftsman	LHP-88-01	10/05/88	A-B
110*	Kirk House	860	10th St.	21-104-12	1876 1902	Victorian			B-C
31	First National Bank	1000	H St.	21-105-01	1913	Craftsman	LHP-80-12	05/21/80	A
36	Hotel Arcata	780	9th St.	21-106-04	1915	Craftsman	LHP-85-01	02/20/85	A
34	Chevret House	739	10th St.	21-106-12			LHP-83-04	10/05/83	A
38	Plaza		Block	21-107-01	1850	Settlement			B
42	Jacoby Building	791	8th St.	21-108-02	1857	Settlement			B
41	Old Post Office Building	735	8th St.	21-108-04			LHP-89-06	11/21/90	A
19	Truesdell House	494	H St.	21-112-03	1876	Settlement	LHP-82-01	05/19/82	A-B-C
18	Simpson House	493	G St.	21-112-04			LHP-84-02	05/02/84	A
20	Fleckenstein-Newton House	588	H St.	21-113-04			LHP83-06	11/16/83	A
145*	Sam Naye House	759	7th St.	21-114-05	1914	Craftsman			B
139*	Waite-Haugh House	614	G St.	21-115-01	1914	Craftsman			B
21	Monette House	665	F St.	21-115-05	1885	Settlement	LHP-80-17	06/18/80	A-B-C
103*	Carrie Stokes House	560	G St.	21-116-02	1888	Victorian			B-C
88*	McMillian House	589	F St.	21-116-06			LHP-84-05	08/01/84	A
17	Burrows House	453	F St.	21-117-05			LHP-89-01	04/19/89	A
104*	Lord House	1168	10th St.	21-141-06	1886	Victorian			B
27	Nixon House	1022	10th St.	21-142-06	1858	Settlement	LHP-80-01	05/21/80	A-B-C
92*	Chapman House	974	10th St.	21-142-15	1874^ 1876~	Settlement			B-C
95*	Trask-Gastman House/ Humboldt Machine Works		10th & I	21-144-02	1864	Settlement			B-C
26	Vaissade House	927	J St.	21-145-07	1905	Transitional	LHP-80-11	05/21/80	A

ARCATA HISTORICAL SITES LIST

16	Thomas Devlin House	885	K St.	21-151-02	1900	Victorian	LHP-80-28	07/02/80	A-B-C
25	Eddy-Green House	987	8th St.	21-154-01			LHP-93-01	08/24/93	A
122*	Devlin Cottages	1112	7th St.	21-156-02	1904	Transitional			B
24	Selvage House	609	J St.	21-162-11	1874	Settlement	LHP-80-02	05/21/80	A-B-C
22	Senevey-Menefee House	513	I St.	021-166-006	1880	Settlement	LHP-80-32	10/15/80	A-B-C
23	Baiocchi House	895	7th St.	21-164-01	1925	Craftsman	LHP-87-03	11/04/87	A
97*	Marsh-Scott-Logan House	889	6th St.	21-165-01	1876	Settlement			B-C
149*	Portugese Hall	1185	11th St.	21-171-14	1916	Craftsman			B
15	Ca. Central Creameries Plant	2151	9th St.	21-173-02	1917/ 1918	Craftsman	LHP-89-05	08/15/90	A
#	NAME	St. #	St. Address	APN #	Built	Historic	File Number	Date Designated	Source**
142*	Randle-Gilardoni House	1320	Q St.	21-241-04	1915	Craftsman			B
83*	Bayside Post Office	1786	Old Arcata Rd	501-011-15			LHP-83-03	09/21/83	A
125*	Dunham House	610	Park Ave	503-101-08	1907	Transitional			B
144*	Brigden House	540	Park Ave	503-121-02	1914	Craftsman			B
138*	Pritchard House	112	Myrtle Ct.	503-122-14	1913	Craftsman			B
14	Leveque House	320	Park Ave.	503-136-03			LHP-81-09	10/07/81	A
7	Aaron Alden House	946	A St.	503-142-10	1908	Transitional	LHP-81-07	06/03/81	A
124*	Tinkey House	947	Union St.	503-142-15	1904	Transitional			B
6	Shuman House	965	A St.	503-151-05	1906	Transitional	LHP-80-35	10/15/80	A
8	Putnam-McCready House	913	A St.	503-151-08	1910	Transitional	LHP-80-37	10/15/80	A
9	Simms-Hunt House	855	A St.	503-151-14	1905	Transitional	LHP-80-36	10/15/80	A
106*	Frank Graham House	380	9th St.	503-151-19	1888	Victorian			B-C
89*	Lindsey House	55	7th St.	503-151-24	1851	Settlement			B
132*	Lamberson House	100	7th St.	503-151-24	1908	Transitional			B
10	Phillips House	71	7th St.	503-202-01	1855	Settlement	LHP-81-05	05/20/81	A-B-C
87*	Zehndner-Harpst-Austin House	1860	11th St.	505-211-01	1870	Settlement	LHP-90-01	06/06/90	A
137*	McKenzie House	1875	11th St.	505-221-03	1913	Craftsman			B
98*	L.K. Wood House		Janes Rd. @ 11th	506-131-06	1850	Settlement			B
84*	Chaffey House	1220	Spear Avenue	507-101-037; 507-101-004(old)	1887	Victorian	LHP-80-16	11/17/82	A-B-C
85*	O'Grady House	1630	27th St.	507-331-46			LHP-93-02	01/05/94	A
68+	Jako-Wagner House	1593	F St.	020-096-002	1926	Craftsman	LHP-94-01	10/03/94	A
79	Nelson Hall		HSU		1940	Craftsman	LHP-80-41	10/15/80	A-B
80	Gist Hall		HSU		1933	Craftsman	LHP-80-40	10/16/80	A-B
81	Jenkins Hall		HSU		1950	Craftsman	LHP-80-42	10/17/80	A-B

# ARCATA HISTORICAL SITES LIST

82	Founders Hall		HSU		1921	Craftsman	LHP-80-39	10/18/80	A-B
	Rowan - Property Owner	1192	I St.	021-091-003	1860'	Settlement	045-001-DR	07/28/04	DRC

\* Numbers do not appear on Figure HP-b Arcata General Plan 2020.

\*\* A = Designated Landmark Historic Preservation List: By Assessor's Parcel Number

B = Reflections of Arcata's History: eighty years of architecture

C = Touring Arcata's Architecture

^ Side Cottage

~ Main House

DRC Design Review Commission

+ UP-94-07 for professional business office

^ Destroyed by fire 02/09/03

Survey Activity Recommendations –

**To assist in future training projects like this, the following tips for success is a list of ideas developed by class that should be considered:**

Training of volunteers – *prior training classes to teach significant information for job*

Objectives – *Need to understand objectives for effective project completion*

Architectural styles – *Important aspect of writing descriptions*

APN sheet – *Good source from assessors' office to verify property information*

Aerial Photographs – *Indispensable for accurate visual guide to assessor maps*

Clipboards, pencils, forms – *Necessary as field kit to record physical information*

Handouts – *Organize these for day of survey to use by surveyors and handout to curious onlookers*

Completion dates – *Calendar time table useful to meet deadlines with groups*

Team emails – *Important communication tool for sharing information within groups*

Meeting area – *Necessary to set up computer stations to process information over time*

Set up meeting dates and times – *Communication is important to coordinate teamwork*

Additional block documentation – *During process, holes in research requires extra work*

Digital camera – *Needed for field work to document buildings*

Computer literate – *Necessary to document and access digital records. Word, Excel, Acrobat .PDF conversion, Photoshop, digital camera storage, etc.*

Cross platform – *Considerations for software to function both on Mac and IBM platforms*

GIS experience – *May be useful for large area surveys*

Power Point experience – *Useful for presentation purposes to teach others about project*

On-line availabilities, including WI-FI – *Useful when wanting to share documents away from plug in internet access*

Printer – *Good quality color printer with plenty of ink cartridges (print all drafts in black)*

Scan – *Scanner is necessary to copy certain documents when organizing printed report*

Type style – *Includes font type, size, and appearance*

Naming files for printing and CD – *Common file names that can be stored in folders for systematic printing collation is important*

Editing DPR's – *Takes time to edit, check, and recheck accuracy and formatting prior to printing*

Brochures – *In this case, the HPRT brochures about preservation training program at College of the Redwoods*

Recommendations – *An outcome of research and documentation for future work suggestions*

Make CD – *This is a recording medium used largely today for storing digital files*

Store on thumb drive – *This is a recording medium used largely today for storing digital files*

Binders – *Purchase these to store completed report file hardcopies*

Food/beverages – *Important to volunteer maintenance and successful moral*

Budget – *needed for: computers, software, printer, scanner, storage medium, printing paper, photo paper, pens/pencils, clip boards, binders, printing costs, printer inks, paper, food/drink for survey days and subsequent documentation sessions, and hiring professional expertise when necessary, etc.*



## Bibliography

- A Field Guide to American Houses. McCallister, Virginia & Lee. Alfred A. Knopf, pub., New York. 1984.
- City of Eureka: Downtown Core Area Reconnaissance Survey for the Recent Past. Circa Historic Property Development. San Francisco, CA. 2004
- Touring Arcata's Architecture: Arcata, California. Van Kirk, Susie. White City Publishing, Arcata, CA 1988.
- Site Location Information For Survey. Susie Van Kirk files
- Secretary of Interior Standards and Guidelines for Historic Properties Workshop, NPS Surveys for Local Govs...A Context For Best Practices. Marie Nelson, OHP Survey/CLG Coordinator, June 2005 Workshop, Bayside CA
- Aerial Photographs. City of Arcata Collection, Streamline Planning Consultants files
- College Of The Redwoods. Professor Bill Hole, CT 12 – Historic Research and Documentation course materials
- County of Humboldt, CA. Tax Assessor's Maps
- Arcata Historical Sites List. City of Arcata Community Development Department files