City of ARCATA

Figure LU-a

Arcata General Plan: 2020

LAND USE MAP

Current as of October 6, 2008

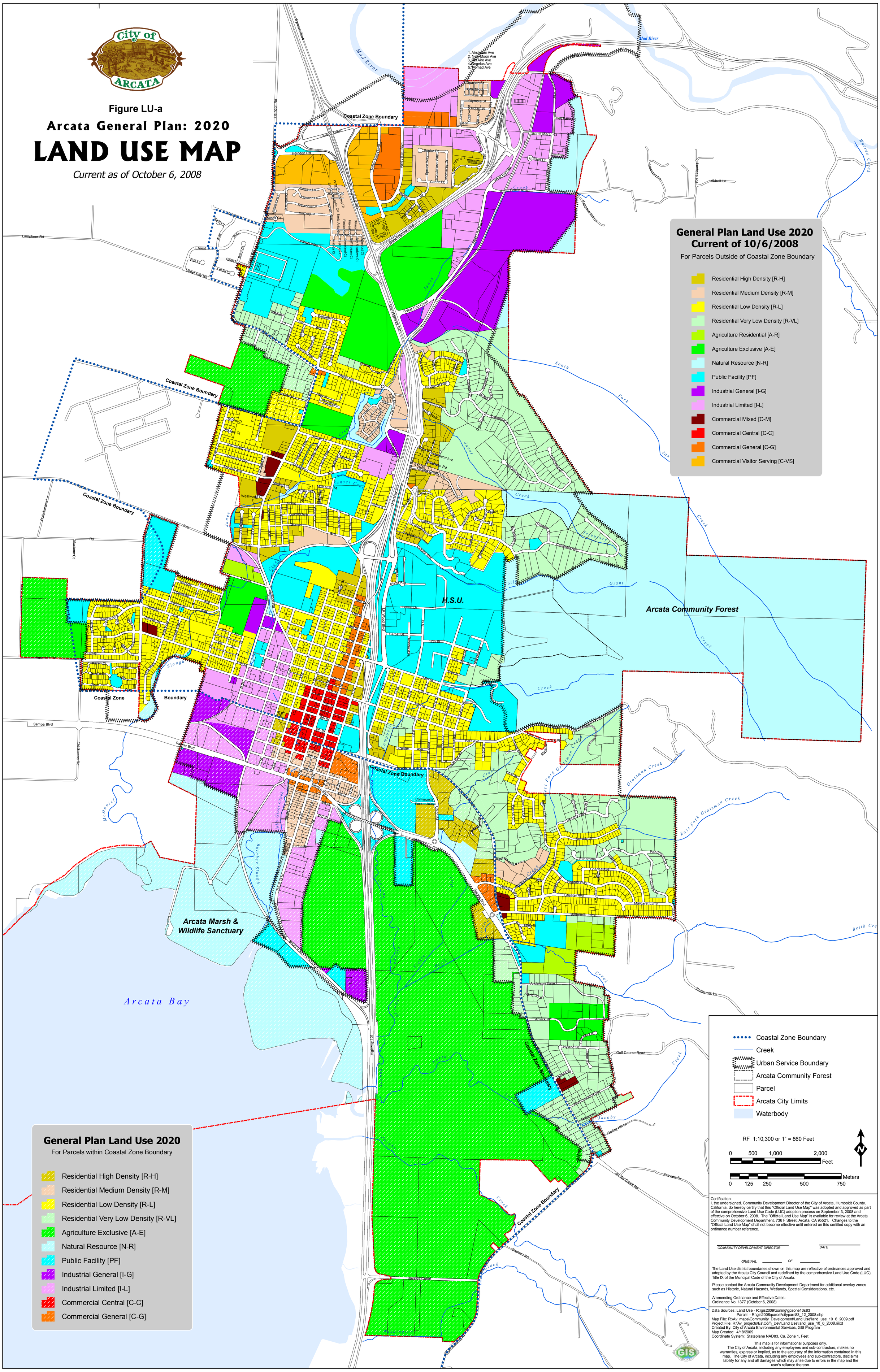

Certification:
I, the undersigned, Community Development Director of the City of Arcata, Humboldt County, California, do hereby certify that this "Official Land Use Map" was adopted and approved as part of the comprehensive Land Use Code (LUC) adoption process on September 3, 2008 and effective on October 6, 2008. The "Official Land Use Map" is available for review at the Arcata Community Development Department, 736 F Street, Arcata, CA 95521. Changes to the "Official Land Use Map" shall not become effective until entered on this certified copy with an ordinance number reference.

COMMUNITY DEVELOPMENT DIRECTOR _____ DATE _____

ORIGINAL _____ OF _____

The Land Use district boundaries shown on this map are reflective of ordinances approved and adopted by the Arcata City Council and redefined by the comprehensive Land Use Code (LUC), Title IX of the Muncipal Code of the City of Arcata.

Please contact the Arcata Community Development Department for additional overlay zones such as Historic, Natural Hazards, Wetlands, Special Considerations, etc.

Ammending Ordinance and Effective Dates:
Ordinance No. 1377 (October 6, 2008)

Data Sources: Land Use - R:\gis2009\zoning\gpzone13s83
Parcel - R:\gis2008\parcel\citypars83_12_2008.shp
Map File: R:\Av_maps\Community_Development\Land Use\land_use_10_6_2009.pdf
Project File: R:\Av_projects\Es\Com_Dev\Land Use\land_use_10_6_2008.mxd
Created By: City of Arcata Environmental Services, GIS Program
Map Created: 4/18/2009
Coordinate System: Stateplane NAD83, Ca. Zone 1, Feet

This map is for informational purposes only.
The City of Arcata, including any employees and sub-contractors, makes no warranties, express or implied, as to the accuracy of the information contained in this map. The City of Arcata, including any employees and sub-contractors, disclaims liability for any and all damages which may arise due to errors in the map and the user's reliance thereon.